

Oil&Gas

Wells, Horizontal Only

WellStatus

-  Active Well
-  Permit Issued
-  Permit Application
-  Plugged





Wells, Active Status Only

WellUse

-  Brine Disposal
-  Fluid Injection
-  Gas Production
-  House Gas
-  Observation
-  Oil Production
-  Production
-  Solution Mining
-  Storage
-  Vent
-  <all other values>

Wells, Other than Active Status

WellUse

-  Brine Disposal
-  Fluid Injection
-  Gas Production
-  House Gas
-  Observation
-  Oil Production
-  Production
-  Solution Mining

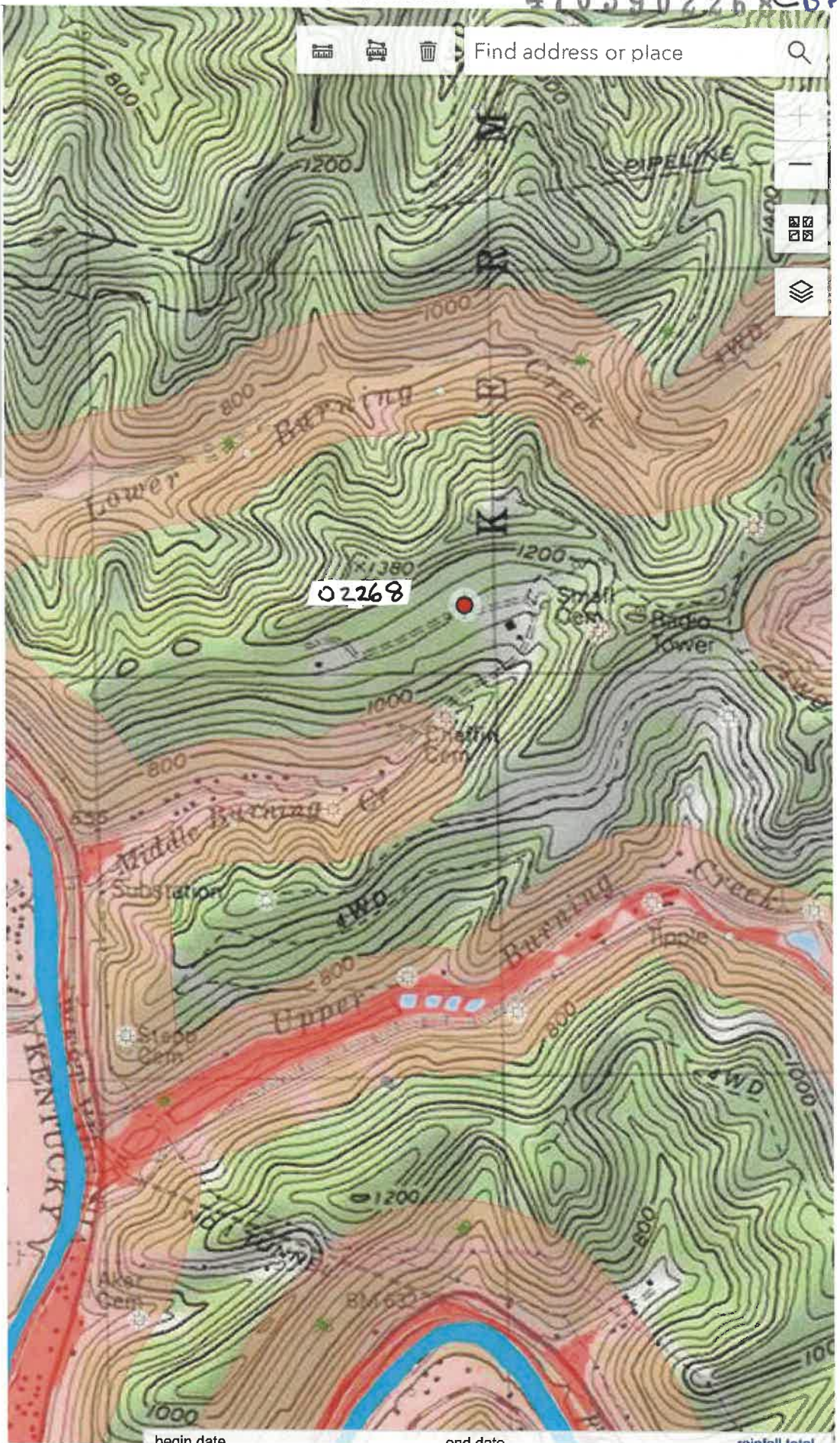

begin date end date [rainfall total](#)

12/20/2024

Oil&Gas

Wells, Horizontal Only

WellStatus

-  Active Well
-  Permit Issued
-  Permit Application
-  Plugged

Wells, Coal Bed Methane



Laterals

WellStatus

-  Active Well
-  Permit Issued
-  Permit Application
-  Plugged
-  <all other values>

Wetlands

National Wetland Inventory

Wetland Type

-  Freshwater Emergent Wetland
-  Freshwater Forested/Shrub Wetland
-  Freshwater Pond
-  Lake
-  Riverine
-  Other

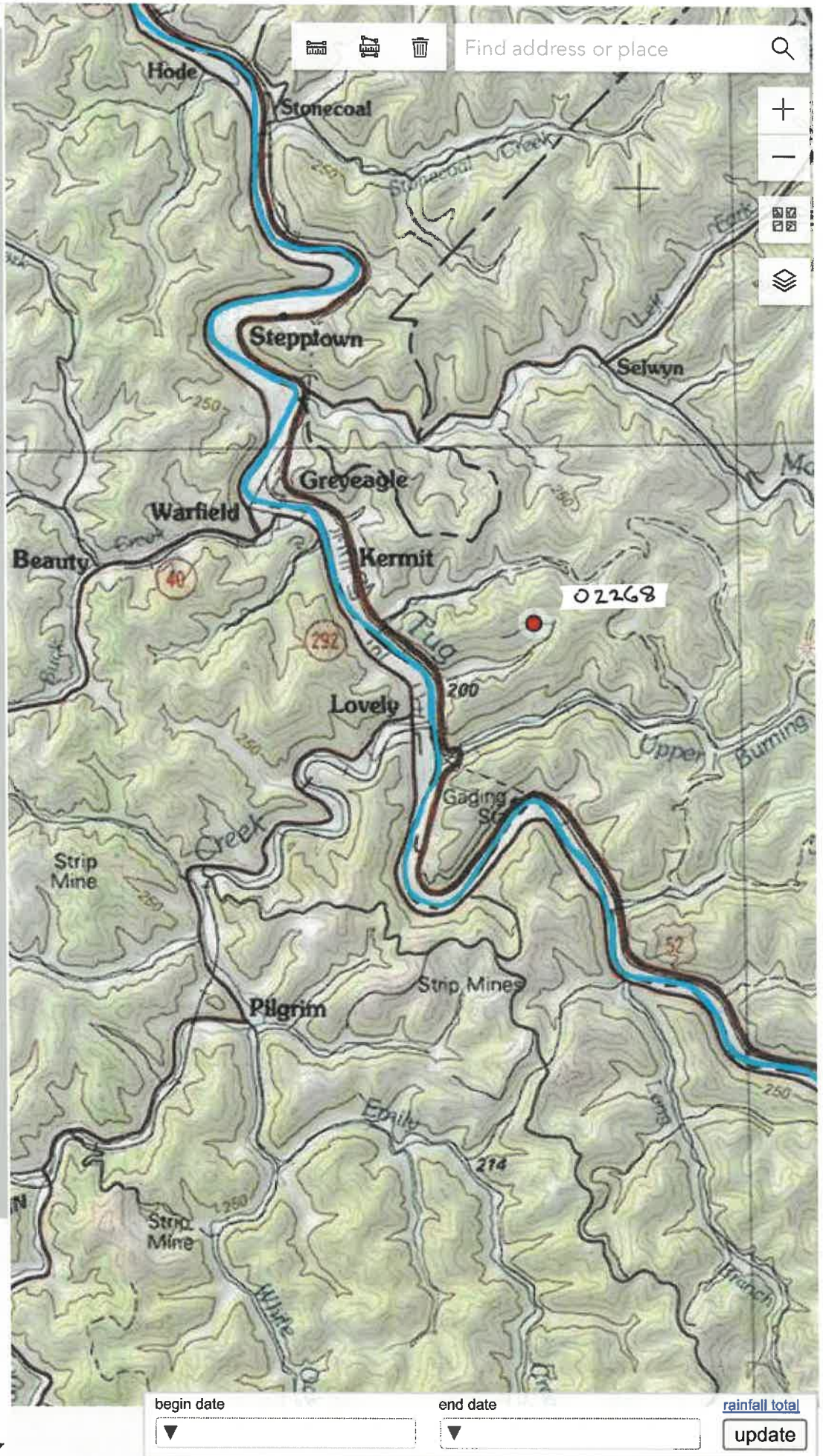

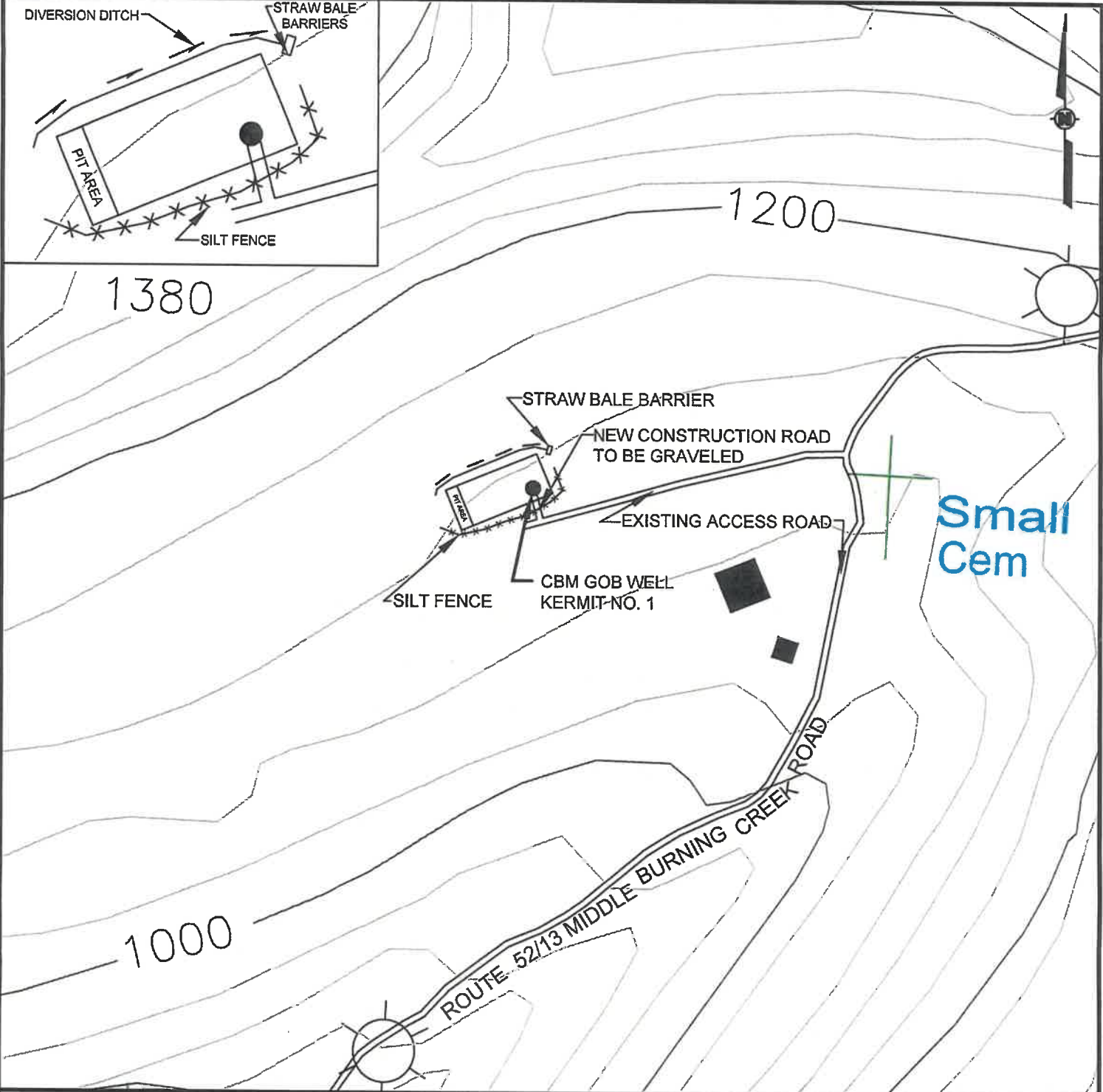

Alliance Consulting, Inc.
 Engineers
 Constructors
 Scientists

BECKLEY, WV
 (304) 255-0401
 CANONSBURG, PA
 (724) 745-3830

WELL LOCATION MAP
 CBM WELL KERMIT NO. 1
 NEAR KERMIT, MINGO COUNTY, WEST VIRGINIA
 PREPARED FOR
 KEYROCK ENERGY LLC
 JOHNSON CITY, TENNESSEE

DRAWN BY	NDK
CHECKED BY	GWB
APPROVED BY	GWB
DRAWING NUMBER	A3
B24-196-A3	

12/20/2024

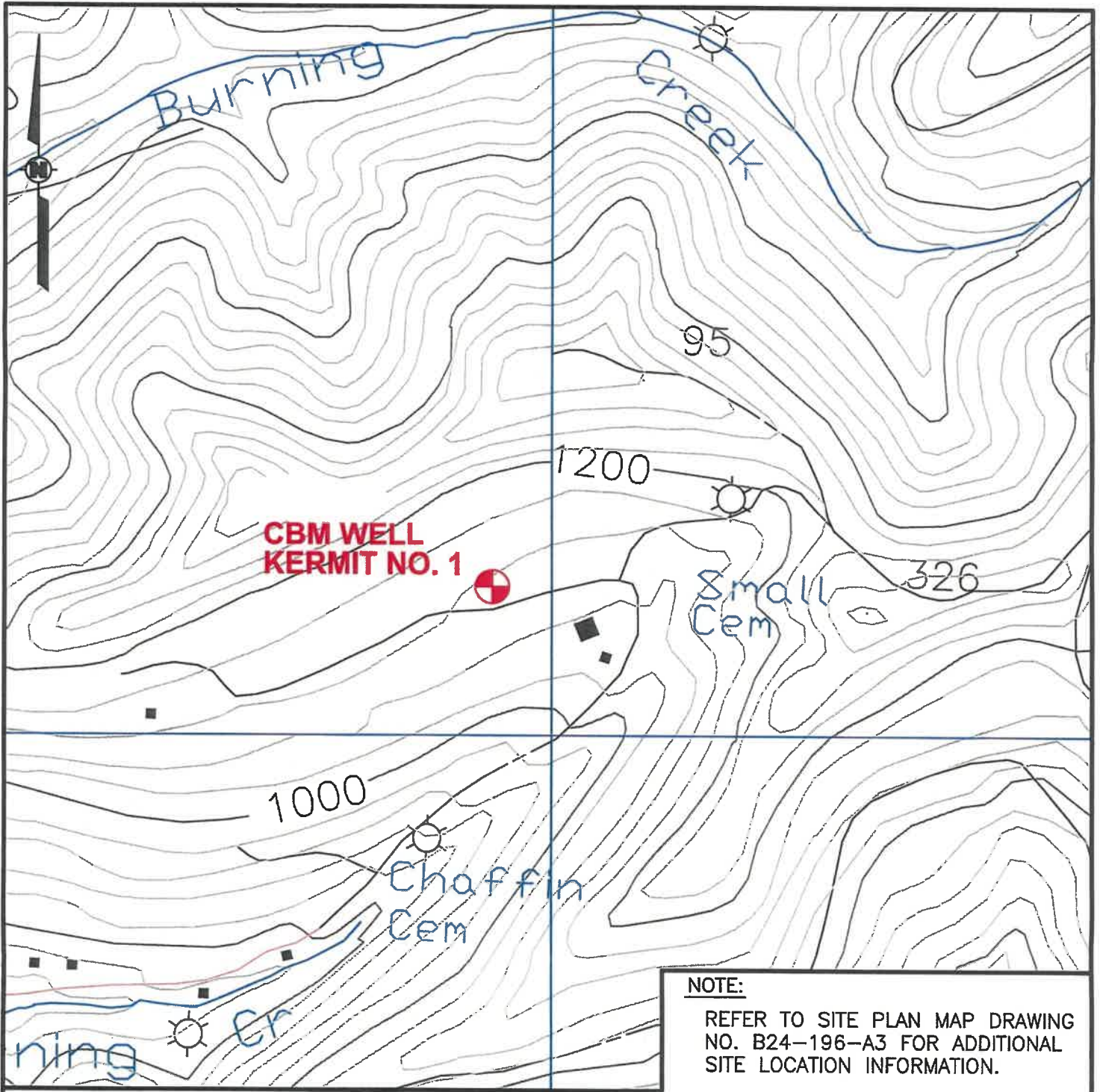

NOTE:

REFER TO SITE PLAN MAP DRAWING NO. B24-196-A3 FOR ADDITIONAL SITE LOCATION INFORMATION.

REFERENCE:

TOPOGRAPHIC MAPPING FROM 7.5 MIN. QUADRANGLE OF KERMIT WEST VIRGINIA.

SCALE



Alliance Consulting, Inc.
 Engineers
 Constructors
 Scientists

BECKLEY, WV
 (304) 222-0481
 CANDLERBURG, PA
 (724) 745-3533

WELL LOCATION MAP
 CBM WELL KERMIT NO. 1
 NEAR KERMIT, MINGO COUNTY, WEST VIRGINIA
 PREPARED FOR
 KEYROCK ENERGY LLC
 JOHNSON CITY, TENNESSEE

DRAWN BY	NDK
CHECKED BY	GWB
APPROVED BY	GWB
DRAWING NUMBER	
	B24-196-A2

12/20/2024

4705902268 CBM

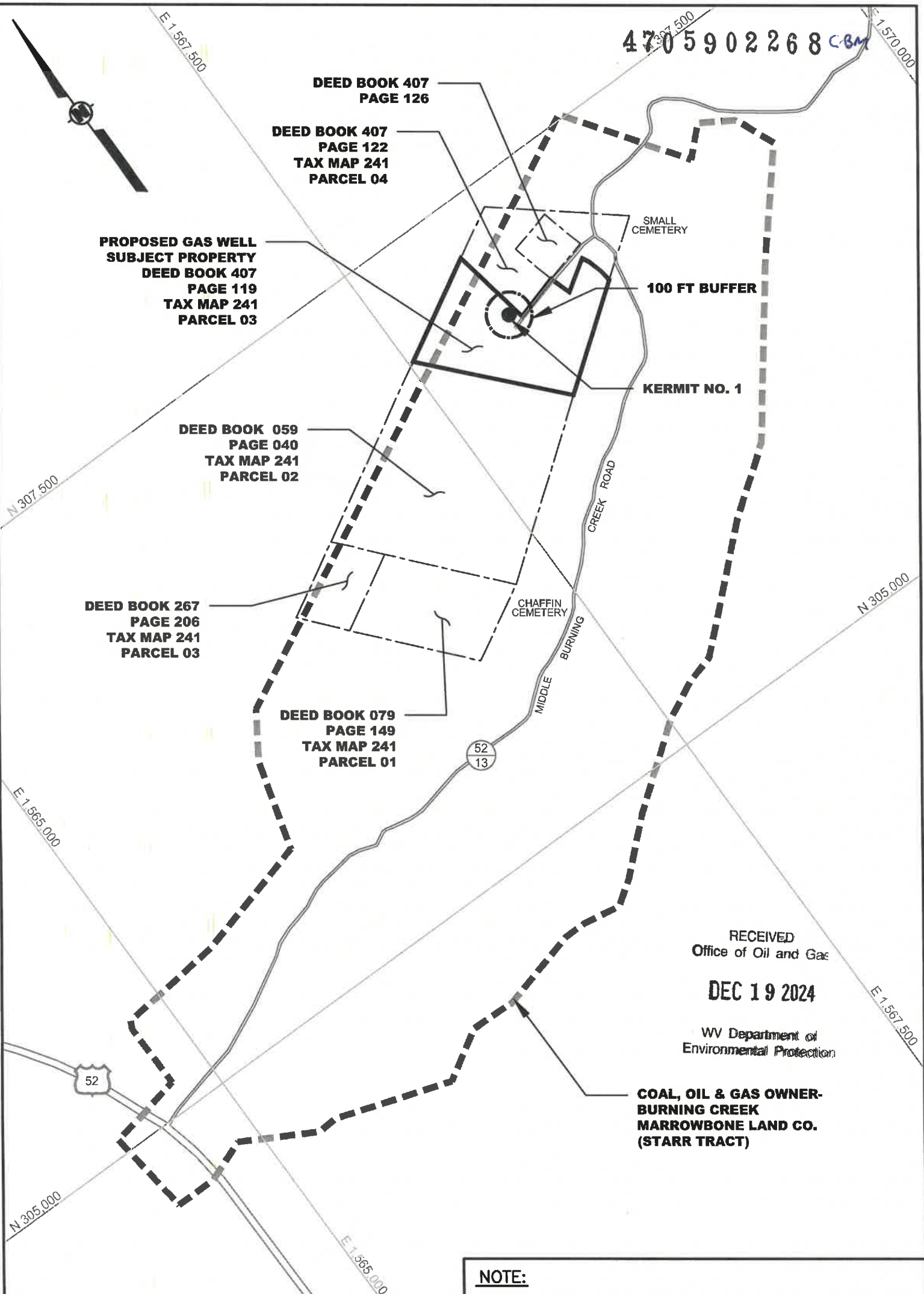

RECEIVED
Office of Oil and Gas
DEC 19 2024
WV Department of
Environmental Protection

**COAL, OIL & GAS OWNER-
BURNING CREEK
MARROWBONE LAND CO.
(STARR TRACT)**

NOTE:
FOR ADDITIONAL INFORMATION, SEE DRAWING NO. B24-196-A1 FOR WELL PLAT.

REFERENCE:
TRACT INFORMATION OBTAINED FROM MAPPING PROVIDED BY KEYROCK ENERGY LLC.

12/30/2024

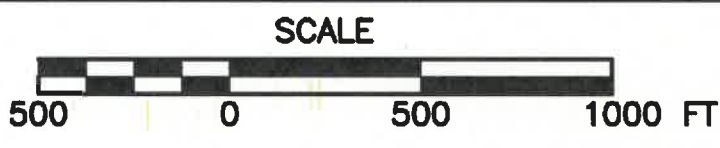

Alliance Consulting, Inc.
Engineers
Constructors
Scientists

BECKLEY, WV
(304) 255-0491
CANONSBURG, PA
(724) 745-3630

SUPPLEMENTAL LEASE ID MAP
CBM WELL KERMIT NO. 1
NEAR KERMIT, MINGO COUNTY, WEST VIRGINIA

PREPARED FOR
KEYROCK ENERGY LLC
JOHNSON CITY, TENNESSEE

DRAWN BY	JSC
CHECKED BY	---
APPROVED BY	---
DRAWING NUMBER	FIGURE NUMBER
B24-196-A4	

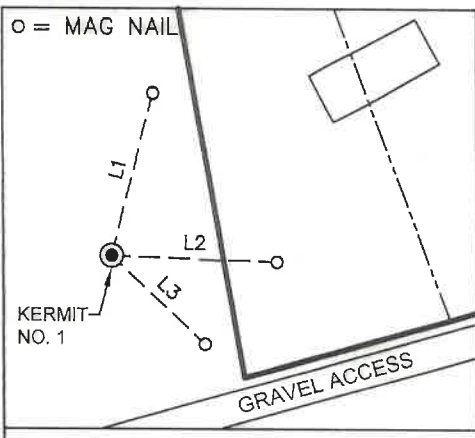

LINE CHART FOR KERMIT NO 1 REFERENCE'S

LINE	BEARING	DISTANCE
L1	S 14°31'33" W	52.01'
L2	N 87°57'07" W	51.70'
L3	N 46°48'17" W	39.99'

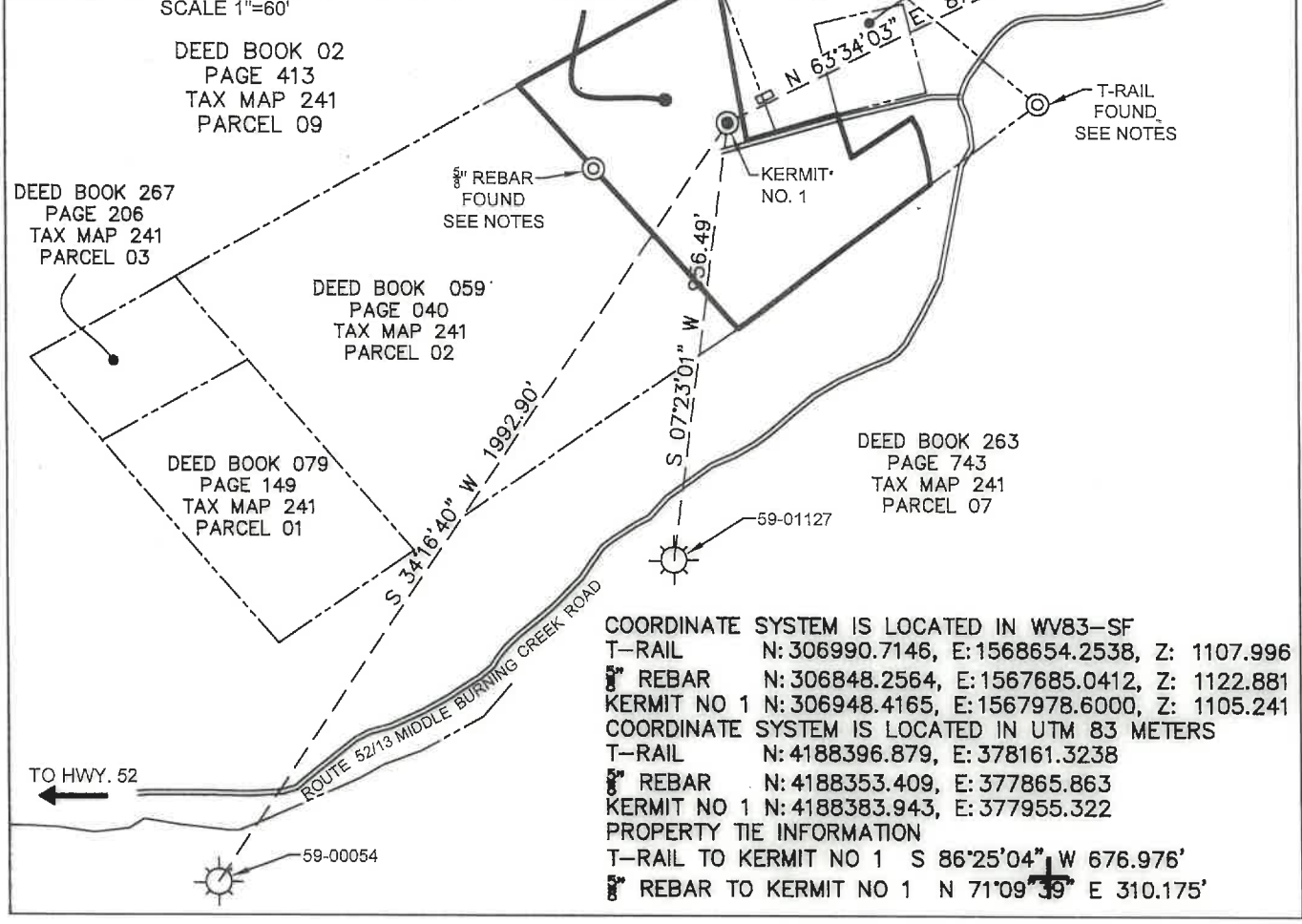

(+) DENOTES LOCATION OF WELL ON UNITED STATES TOPOGRAPHIC MAPS

FILE NO. B24-196-4288
 DRAWING NO. B24-196-A1R
 SCALE 1"=400'
 MINIMUM DEGREE OF ACCURACY 1:25,000
 PROVEN SOURCE OF ELEVATION T-RAIL 1108.00

I, RAYMOND E. FINK, A LICENSED PROFESSIONAL SURVEYOR IN THE STATE OF WEST VIRGINIA, DO HEREBY CERTIFY THAT THIS PLAT IS CORRECT TO THE BEST OF MY KNOWLEDGE AND BELIEF AND SHOWS ALL THE INFORMATION REQUIRED BY LAW AND THE REGULATIONS ISSUED AND PRESCRIBED BY THE DIVISION OF ENVIRONMENTAL PROTECTION.

SIGNATURE 
 RAYMOND E. FINK P.S. # 870

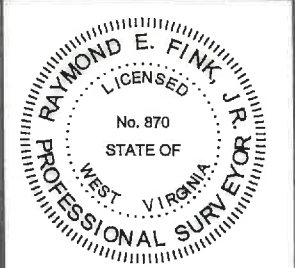

STATE OF WEST VIRGINIA
 DEPARTMENT OF ENVIRONMENT PROTECTION
 OFFICE OF OIL AND GAS

DATE OCTOBER, 2024
 OPERATOR'S WELL NO. KERMIT NO. 1
 API WELL NO. _____

WELL TYPE: OIL GAS CBM LIQUID INJECTION WASTE DISPOSAL STATE 47 COUNTY 059 PERMIT 02268C
 (IF "GAS,") PRODUCTION STORAGE DEEP SHALLOW

LOCATION: ELEVATION 1105.00 WATERSHED MIDDLE BURNING CREEK OF TUG FORK
 DISTRICT KERMIT COUNTY MINGO
 QUADRANGLE KERMIT

SURFACE OWNER JACQUILINE & GARY HENSLEY ACREAGE 9.0 AC
 OIL & GAS ROYALTY OWNER BURNING CREEK MORROW BONE LAND CO. LEASE ACREAGE 150.70 AC
 LEASE NO. STARR TRACT 12/20/2024

PROPOSED WORK: DRILL CONVERT DRILL DEEPER REDRILL FRACTURE OR STIMULATE PLUG OFF OLD FORMATION PERFORATE NEW FORMATION OTHER PHYSICAL CHANGE IN WELL (SPECIFY) _____

PLUG AND ABANDON CLEAN OUT AND REPLUG

TARGET FORMATION NO.2 GAS COAL SEAM ESTIMATED DEPTH 724.00'
 WELL OPERATOR KEYROCK ENERGY LLC DESIGNATED AGENT MARK ALLAMAN
 ADDRESS 207 EAST MAIN STEET, SUITE 2-D JOHNSON CITY, TN 37604 ADDRESS 207 EAST MAIN STEET, SUITE 2-D JOHNSON CITY, TN 37604

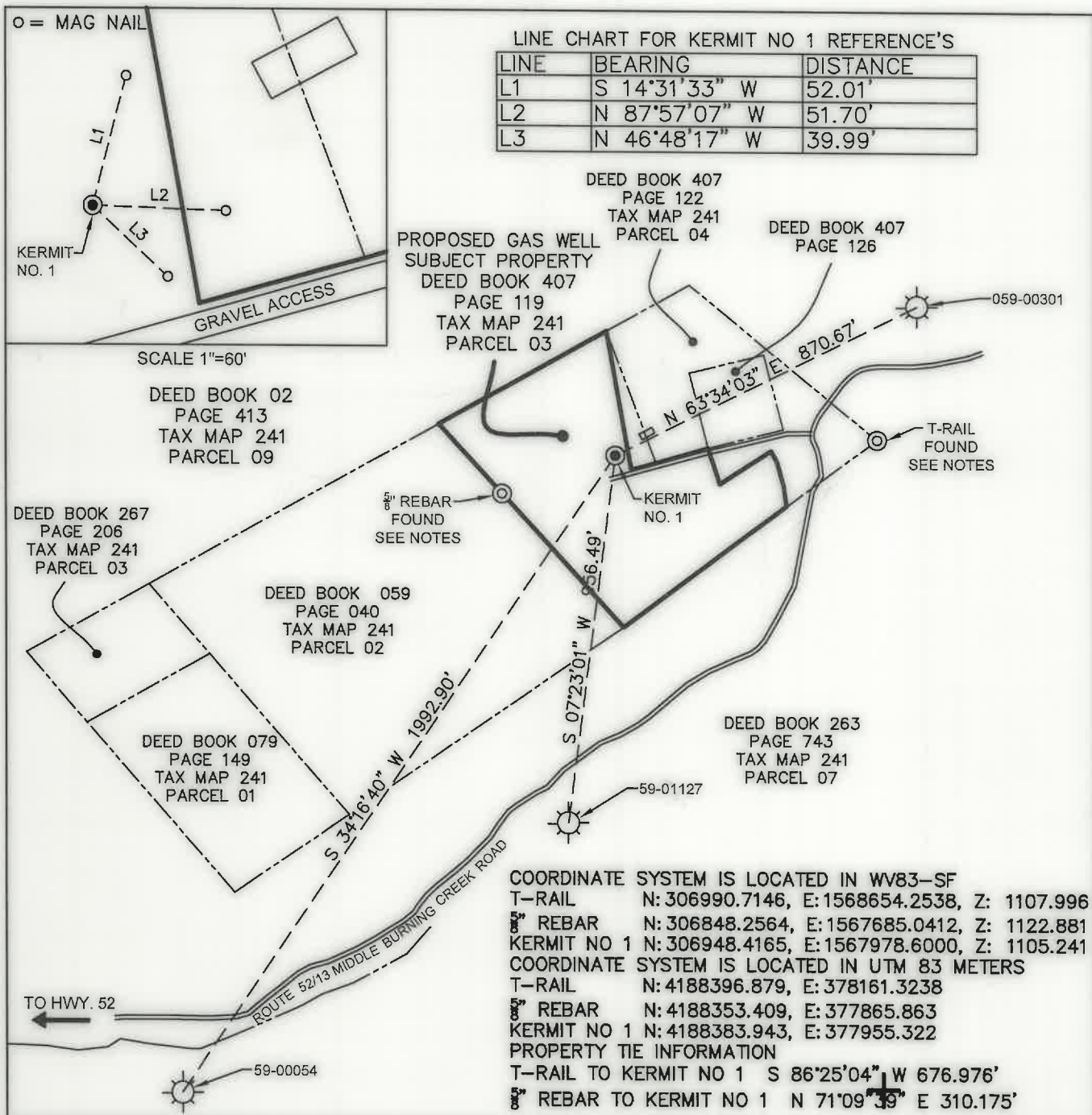

(+) DENOTES LOCATION OF WELL ON UNITED STATES TOPOGRAPHIC MAPS

FILE NO. B24-196-4288

DRAWING NO. B24-196-A1R

SCALE 1"=400'

MINIMUM DEGREE OF ACCURACY 1:25,000

PROVEN SOURCE OF ELEVATION T-RAIL 1108.00

I, RAYMOND E. FINK, A LICENSED PROFESSIONAL SURVEYOR IN THE STATE OF WEST VIRGINIA, DO HEREBY CERTIFY THAT THIS PLAT IS CORRECT TO THE BEST OF MY KNOWLEDGE AND BELIEF AND SHOWS ALL THE INFORMATION REQUIRED BY LAW AND THE REGULATIONS ISSUED AND PRESCRIBED BY THE DIVISION OF ENVIRONMENTAL PROTECTION.

SIGNATURE [Signature]

RAYMOND E. FINK P.S. # 870

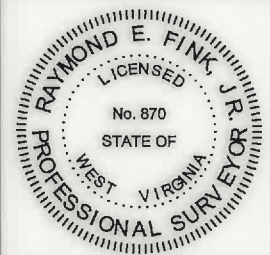

STATE OF WEST VIRGINIA
DEPARTMENT OF ENVIRONMENT PROTECTION
OFFICE OF OIL AND GAS

DATE OCTOBER, 2024

OPERATOR'S WELL NO. KERMIT NO. 1

API WELL NO. _____

WELL TYPE: OIL GAS CBM LIQUID INJECTION WASTE DISPOSAL STATE 47 COUNTY 059 PERMIT 02268

(IF "GAS,") PRODUCTION STORAGE DEEP SHALLOW

LOCATION: ELEVATION 1105.00 WATERSHED MIDDLE BURNING CREEK OF TUG FORK

DISTRICT KERMIT COUNTY MINGO

QUADRANGLE KERMIT

SURFACE OWNER JACQUILINE & GARY HENSLEY ACREAGE 9.0 AC

OIL & GAS ROYALTY OWNER BURNING CREEK MORROW BONE LAND CO. LEASE ACREAGE 150.70 AC

LEASE NO. STARR TRACT **12/20/2024**

PROPOSED WORK: DRILL CONVERT DRILL DEEPER REDRILL FRACTURE OR STIMULATE PLUG OFF OLD FORMATION PERFORATE NEW FORMATION OTHER PHYSICAL CHANGE IN WELL (SPECIFY) _____

PLUG AND ABANDON CLEAN OUT AND REPLUG

TARGET FORMATION NO.2 GAS COAL SEAM ESTIMATED DEPTH 724.00'

WELL OPERATOR KEYROCK ENERGY LLC DESIGNATED AGENT MARK ALLAMAN

ADDRESS 207 EAST MAIN STEET, SUITE 2-D ADDRESS 207 EAST MAIN STEET, SUITE 2-D

JOHNSON CITY, TN 37604 JOHNSON CITY, TN 37604