

CODE _____ CARD _____ PLOT _____ LATITUDE 39°40'00"

0.125
2.031W

10,670
585

LONGITUDE 80°10'08"

CONSOL

VIRGINIA K. BUNNER

NORTH

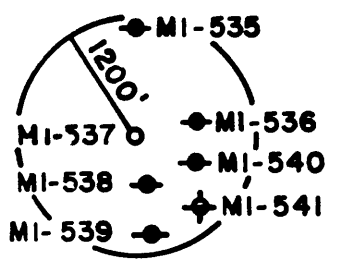
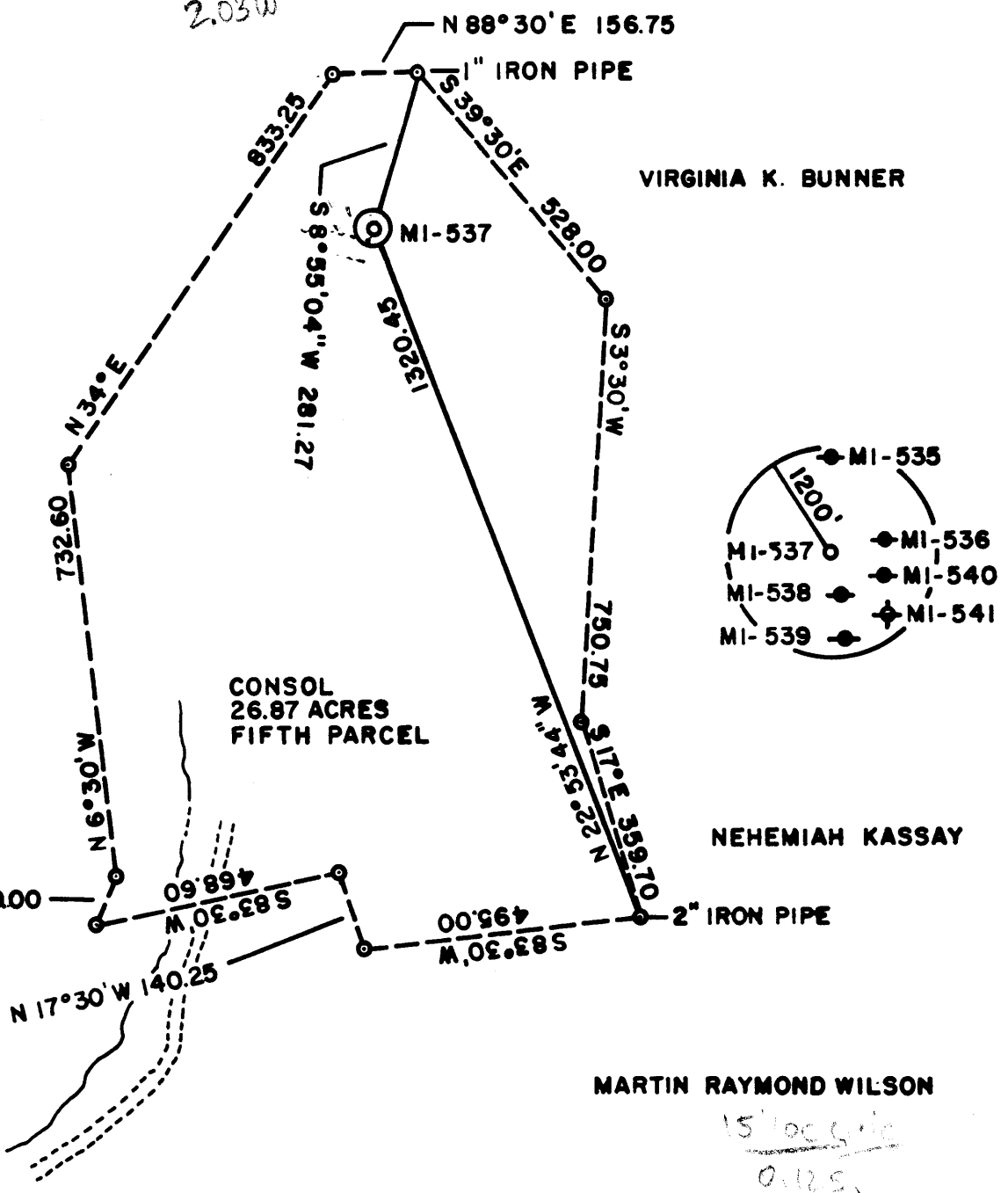

NEHEMIAH KASSAY

JACK L. MCCOY

MARTIN RAYMOND WILSON

15' loc 5/10
0.125
2.031W

(+) DENOTES LOCATION OF WELL ON UNITED STATES TOPOGRAPHIC MAPS

FILE NO. _____
 DRAWING NO. _____
 SCALE 1" = 300'
 MINIMUM DEGREE OF ACCURACY 1 IN 5000
 PROVEN SOURCE OF ELEVATION COMPANY SURVEY
TIED INTO THE U.S.G.S. NETWORK

I THE UNDERSIGNED, HEREBY CERTIFY THAT THIS PLAT IS CORRECT TO THE BEST OF MY KNOWLEDGE AND BELIEF AND SHOWS ALL THE INFORMATION REQUIRED BY LAW AND THE REGULATIONS ISSUED AND PRESCRIBED BY THE DEPARTMENT OF MINES.
 (SIGNED) R. Nelson McCoy
 R.P.E. _____ L.L.S. 110

PLACE SEAL HERE

STATE OF WEST VIRGINIA
 DEPARTMENT OF MINES
 OIL AND GAS DIVISION



DATE MARCH 1, 19 84
 OPERATOR'S WELL NO. MI-537
 API WELL NO. _____

WELL TYPE: OIL ___ GAS ___ LIQUID INJECTION ___ WASTE DISPOSAL ___ STATE COUNTY CLAY PERMIT 0760-P
 (IF "GAS,") PRODUCTION ___ STORAGE ___ DEEP ___ SHALLOW X ABANDONED X

LOCATION: ELEVATION 1427.17 WATERSHED DAYS RUN
 DISTRICT CLAY COUNTY MONONGALIA
 QUADRANGLE BLACKSVILLE W.V. PA. 7.5

SURFACE OWNER CONSOLIDATION COAL COMPANY ACREAGE 26.87
 OIL & GAS ROYALTY OWNER UNKNOWN LEASE ACREAGE _____

PROPOSED WORK: DRILL ___ CONVERT ___ DRILL DEEPER ___ REDRILL X FRACTURE OR STIMULATE ___ PLUG OFF OLD FORMATION ___ PERFORATE NEW FORMATION ___ OTHER PHYSICAL CHANGE IN WELL (SPECIFY) _____

PLUG AND ABANDON ___ CLEAN OUT AND REPLUG X
 TARGET FORMATION NONE ESTIMATED DEPTH _____
 WELL OPERATOR CONSOLIDATION COAL COMPANY DESIGNATED AGENT ROGER E. DUCKWORTH
 ADDRESS P.O. BOX 1314 MORGANTOWN W.V. 26505 ADDRESS P.O. BOX 1314 MORGANTOWN W.V. 26505

FEB 19 1985

FORM IV-6 (8-78)
H.T. HALL

COUNTY NAME
PERMIT

LATITUDE

39 42 35

0703

LONGITUDE

→ OGIS
75' loc

7'5 OGIS topo location

7.5' loc 2.82S
2.17W

15' loc 5.70S
(calc.) 2.17W

Company _____

Farm _____

Quad 15' NW

County _____

District Clay

WELL LOCATION MAP

File No. 17025

See location on plat
for Mon. 760-
(attached)

Clay District, Monongalia County, W. Va.

By Philadelphia Oil Co., Clarksburg, W. Va.

Preliminary data sheet and second sheet of completion report missing. (Filed in 1930?) (Record to 2275').

MON-25

	Top.	Bottom.	Thickness.
Clay, yellow, soft	0	10	10
Rock, yellow, hard	10	40	30
Slate, dark, soft	40	80	40
Lime, white, hard	80	100	20
Slate-Lime, dark (2 bailers water, 195')	100	375	275
Sand, white, hard	375	410	35
Slate, dark, soft	410	500	90
Lime, white, hard	500	550	50
Red rock, soft	550	560	10
Slate, dark, soft	560	615	55
Bluff Sand, white, hard	615	657	42
Slate, dark, soft	657	659	2
Coal, black, soft (Fairview) (Waynesburg)	659	664	5
Slate, dark, soft	664	670	6
Sand, white, hard	670	715	45
Slate, dark, soft	715	750	35
Lime, white, hard	750	775	25
Slate, dark, soft	775	800	25
Lime, white, hard	800	850	50
Slate, dark, soft	850	900	50
Lime, white, hard	900	936	36
Coal, black, soft (Mapletown) (Sewickley)	936	940	4
Slate, dark, soft	940	960	20
Lime, white, hard	960	1030	70
Coal, black, soft (Pittsburgh)	1030	1036	6
Slate, dark, soft	1036	1055	19
Gritty lime, white, hard	1055	1075	20
Slate, dark, soft	1075	1150	75
Sand, white, hard	1150	1160	10
Red rock, soft	1160	1200	40
Lime, white, hard	1200	1240	40
Red rock, soft	1240	1395	155
Sand, white, hard (Little Dunkard)	1395	1420	25
Slate, dark, soft	1420	1490	70
Big Dunkard Sand, white, hard	1490	1590	100
Slate, dark, soft	1590	1730	140
Gas Sand, white, hard	1730	1750	20
Slate, dark, soft	1750	1765	15
1st Salt Sand, white, hard	1765	1845	80
Slate, dark, soft	1845	1855	10
2nd Salt Sand, white, hard (hole full water, 1900-1920')	1855	2050	95
Slate, dark, soft	2050	2060	10
Lime, white, hard	2060	2065	5
Red rock, soft	2065	2125	60
Slate, dark, soft	2125	2200	75
Lime-Shells, dark, hard	2200	2255	55
Sand, white, hard (Little Lime)	2255	2275	20

(RECORD INCOMPLETE)

STATE OF WEST VIRGINIA
DEPARTMENT OF MINES
OIL AND GAS WELLS DIVISION

12/23/85
RECEIVED
DEC 24 1985

AFFIDAVIT OF PLUGGING AND FILLING WELL DIVISION OF OIL & GAS
DEPARTMENT OF ENERGY

AFFIDAVIT SHOULD BE MADE IN TRIPPLICATE. ONE COPY MAILED TO THE DEPARTMENT, ONE COPY TO BE RETAINED BY THE WELL OPERATOR AND THE THIRD COPY (AND EXTRA COPIES IF REQUIRED) SHOULD BE MAILED TO EACH COAL OPERATOR AT THEIR RESPECTIVE ADDRESSES.

<u>Consolidation Coal Company</u> <small>COAL OPERATOR OR OWNER</small> P. O. Box 1314, Morgantown, WV 26507-1314 <small>ADDRESS</small> SAME <small>COAL OPERATOR OR OWNER</small> SAME <small>ADDRESS</small> SAME <small>LEASE OR PROPERTY OWNER</small> <small>ADDRESS</small>	<u>Consolidation Coal Company</u> <small>NAME OF WELL OPERATOR</small> P. O. Box 1314, Morgantown, WV 26507-1314 <small>COMPLETE ADDRESS</small> June 27 1985 <small>WELL AND LOCATION</small> Clay District MONONGALIA County Well No. M1-537 Farm
STATE INSPECTOR SUPERVISING PLUGGING <u>Don Ellis</u>	

AFFIDAVIT

STATE OF WEST VIRGINIA,
County of Monongalia } ss:

Larry L. Yost and David D. Yost
being first duly sworn according to law depose and say that they are experienced in the work of plugging and filling oil and gas wells and were employed by Consolidation Coal Co., well operator, and participated in the work of plugging and filling the above well, that said work was commenced on the 5th day of June, 1985, and that the well was plugged and filled in the following manner:

BAND OR ZONE RECORD	FILLING MATERIAL	PLUGS USED	CASING	
FORMATION		SIZE & KIND	CBS PULLED	CBS LEFT IN
	Pulled 560' of 2 3/8" tubing Cleaned wellbore to 1550'.			
	Possible 10 in. pipe and junk in coal area. Put off string shot from 1028' to 1046', Ran coal protection string as follows: 1150 ft of 4 1/2" casing; 386' of 2 3/8" tubing. Latch down at 1128'; Float at 1150'; Swedge at 1150'; Circulated cement to surface as follows: 950 sks. of Poz Mix; 300 sks. of expanding type cement; 1,000 gal. mud flush. Let set, bailed dry, set monument.			
<small>COAL SEAMS</small>		<small>DESCRIPTION OF MONUMENT</small>		
<small>(NAME)</small> Pittsburgh-	1035.	5 ft. of 4 1/2" casing with plaque		
<small>(NAME)</small>		stating Consol M1-537		
<small>(NAME)</small>		47-061-0760-P		
<small>(NAME)</small>				

and that the work of plugging and filling said well was completed on the 26th day of June, 1985

And further deponents saith not.

Sworn to and subscribed before me this 26th day of June, 1985

My commission expires:
March 15, 1993

Larry L. Yost
David D. Yost
Kelli D. Wilson
Notary Public.

Permit No. 47-061-0760-P

JAN 12 1987
625