

LATITUDE 31°35'00"

75'  
52

11°00'00"

LONGITUDE

7.5 OGIS topo location

7.5' loc	<u>0.75S</u>	15' loc	<u>0.75S</u>
	<u>1.31W</u>	(calc.)	<u>1.31W</u>

Company \_\_\_\_\_

Farm \_\_\_\_\_

Quad Rivesville (Butte SC)

County Monongalia

District Grant

WELL LOCATION MAP

File No. 061-52

PLAT OF THE PROPOSED LOCATION OF WELL - JOHN C. COOMBS No 1  
 OF THE WEST VA. - PENNA. COUNTIES GAS CO., OF 22 GREEVES ST.  
 KANE, PENNA. ON THE JOHN C. COOMBS FARM CONSISTING OF  
 262± ACRES. (See Note.) LOCATED IN GRANT DISTRICT,  
 MONONGALIA CO., WEST VA. MARCH 20, 1933.  
 Elev. = 1099.4' Scale: 1" = 500'

Note: This plat covers the eastern part of the 262± Ac. tract. The lines on the western boundary are not on record.

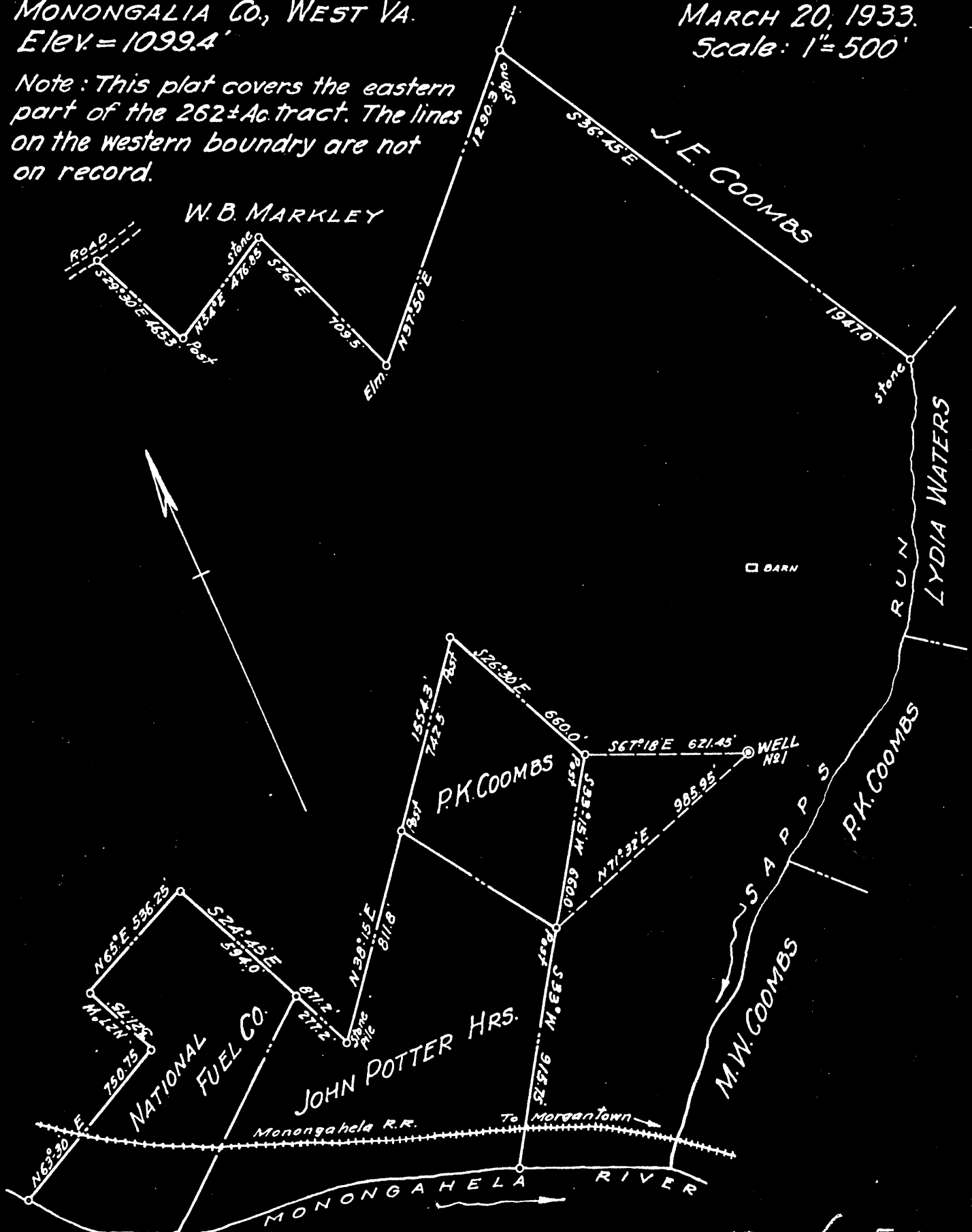

mon-52

I, the undersigned, hereby certify that this Map is correct and shows all the information, to the best of my knowledge and belief, required by the Oil and Gas Section of the Mining Laws of West Virginia.

*W.M. Catehoun* Engineer.

Acknowledged before me a NOTARY PUBLIC this 21st. day of March, 1933.

My Commission expires July 21, 1933.

*Wayne Cox*