

LATITUDE

39° 42' 30"

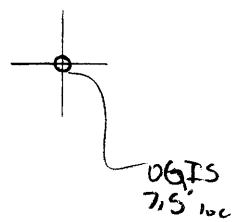

80° 00' 30"

LONGITUDE

7.5 OGIS topo location

7.5' loc	<u>0.31 S</u>	15' loc	<u>3.19 S</u>
	<u>0.99 W</u>	(calc.)	<u>3.21 W</u>

Company _____

Farm _____

Quad Blacksville ^{7.5} Blacksville

County _____

District Clay

WELL LOCATION MAP

File No. 061-96

CL05

6-6 orig
6-0 deepening

(065)

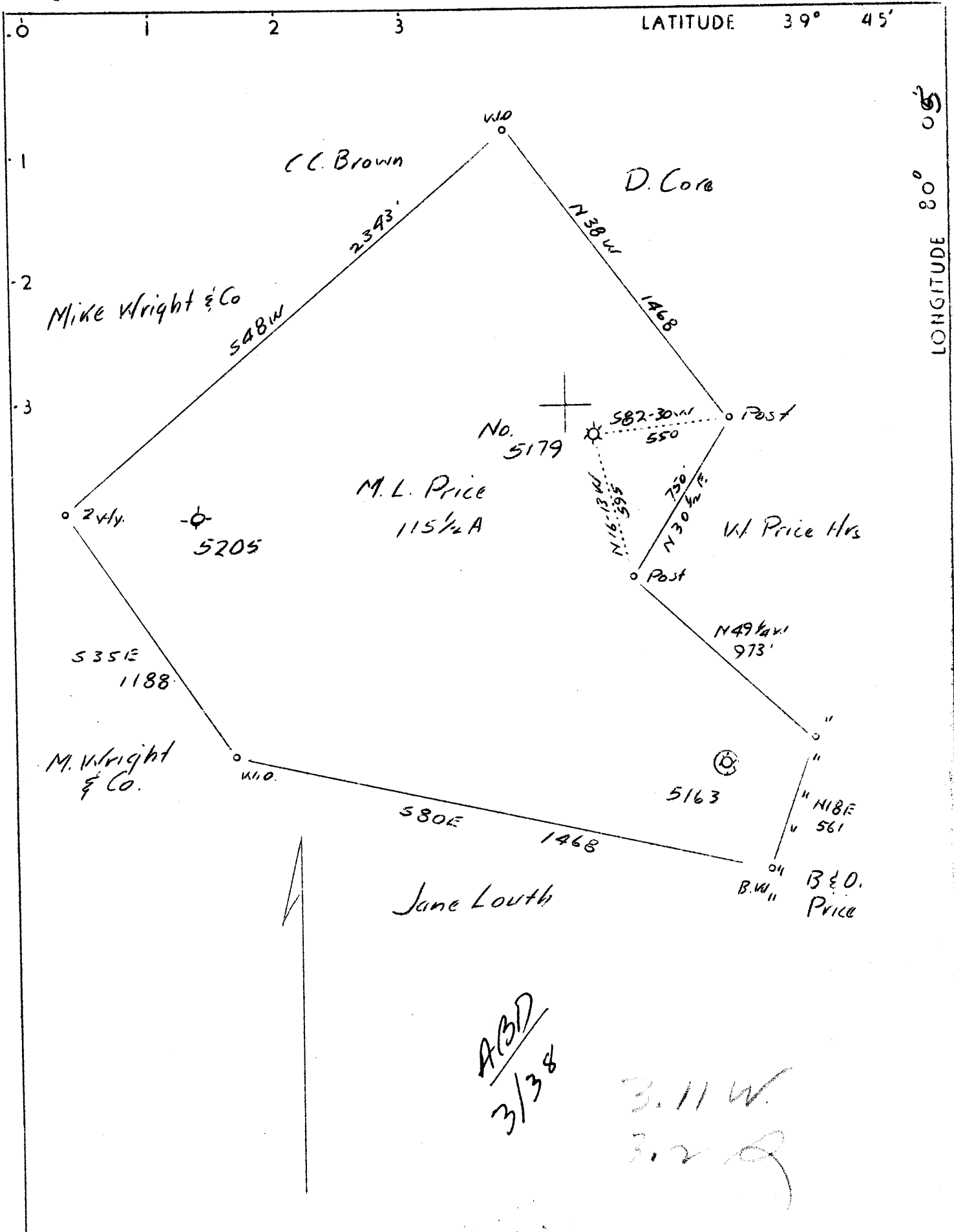

Company Pittsburgh & W.Va. Gas Co.
 Address 608 Union Bank, Clarksburg, W.Va.
 Farm M.L.Price
 Tract Acres 115 $\frac{1}{2}$ Lease No. 15253
 Well (Farm) No. 2 Serial No. 5179
 Elevation (Spirit Level) 1106L
 Quadrangle Blacksville,
 County Monongalia District Clay
 Engineer F.E.Brigen
 Engineer's Registration No. 764
 File No. _____ Drawing No. _____
 Date 8-20-37 Scale 1"-500'

STATE OF WEST VIRGINIA
 Department of Mines
 OIL AND GAS DIVISION
 CHARLESTON

WELL LOCATION MAP
 File No. MON-96

+ Denotes location of well on United States Topographic Maps, scale 1 to 62,500, latitude and longitude lines being represented by border lines as shown.

— Denotes one inch spaces on border line of original tracing.

WEST VIRGINIA DEPARTMENT OF MINES
OIL AND GAS DIVISION

WELL RECORD

Permit No. Mon-96

Drilling Deeper

Oil or Gas Well Dry
(Kind)

Company Pittsburgh & West Va Gas Company.
Address Clarksburg, West Va.
Farm M. L. Price Acres 115
Location (waters) Blacksville N/W. 2-4
Well No. 5179 Elev. 1106
District Clay County Monongalia
The surface of tract is owned in fee by A. B. Price
Address Core, W. Va.
Mineral rights are owned by A. B. Price
Address Core, W. Va.
Drilling commenced December 30th, 1937
Drilling completed February 22nd, 1938
Date shot..... Depth of shot.....
Open Flow /10ths Water in..... Inch
/10ths Merc. in..... Inch
Volume..... Cu. Ft.
Rock Pressure 11 lbs. 2 hrs.
Oil..... bbls., 1st 24 hrs.
Fresh water 100-190 feet..... feet
Salt water 1630' 2075-80' feet 3170 feet

Casing and Tubing	Used in Drilling	Left in Well	Packers
Size			
16.....			Kind of Packer.....
13.....			
10.....	<u>766'</u>		Size of.....
8 3/4.....	<u>1645'</u>		
6 5/8.....	<u>2169'</u>		Depth set.....
5 3/16.....			
3.....			Perf. top.....
2.....			Perf. bottom.....
Liners Used.....			Perf. top.....
			Perf. bottom.....

CASING CEMENTED..... SIZE..... No. FT..... Date.....

COAL WAS ENCOUNTERED AT 345 FEET 60 INCHES
424 FEET 60 INCHES 662 FEET 84 INCHES
743 FEET 72 INCHES..... FEET..... INCHES

Formation	Color	Hard or Soft	Top	Bottom	Oil Gas or Water	Depth Found	Remarks
Unrecorded	0		0	345			
Fairview Coal			345	350			
Un-recorded			350	424			
Mt. Morris Coal			424	429			
Un-recorded			429	662			
M.T. Coal			662	669			
Un-recorded			669	743			
Pgh. Coal			743	749			
Un-recorded			749	905			
Murphy Sand	Black	Hard	905	1000			
Un-recorded			1000	1204			
Stray Sand			1204	1228			
Un-recorded			1228	1247			
Big Dunkard	White	Hard	1247	1296			
Un-recorded			1296	1421	Gas	1433'	
Gas Sand	White	Hard	1421	1463			
Began Drg. Deeper at			1443'				
Slate	Black	Soft	1463	1515			
1st. Salt	White	Hard	1515	1540			
Sl. & Shell	Dark	Hard&Soft	1540	1555			
2nd. Salt	White	Hard	1555	1585			
Slate	Black	Soft	1585	1595			
Lime	"	Hard	1595	1605			
Sand	White	"	1605	1750	Water	1630'	Hole Full.
Slate	Dark	Soft	1750	1756			
Sand	Light	Hard	1756	1775			
Sl. & Shell	Dark	Soft	1775	1817			
Lime	White	Hard	1817	1825			
Slate	Gray	Soft	1825	1833			
Red Rock	Red	"	1833	1841			
Lime	Gray	Hard	1841	1855			
Red Rock	Red	Soft	1855	1861			
Lime	Gray	Hard	1861	1910			
Slate	"	Soft	1910	1915			
Little Lime	Dark	Hard	1915	1941			Slate 1925-
Slate	Gray	Soft	1941	1949			
Big Lime	Light	Hard	1949	2000			
Big Injun	"	"	2000	2220	Water	2075-80'	3 Bailers
Slate	Gray	Soft	2220	2287	Sh. Oil	2139-43'	Slate 2037-
Squaw Sand	Light	Hard	2287	2362			Slate 2188-
Sl. & Shell	Gray	Hard&Soft	2362	2454			

WEST VIRGINIA DEPARTMENT OF MINES
OIL AND GAS DIVISION

WELL RECORD

To Be Drilled Deeper.

Permit No. 96
Located 5/9/1916/

Oil or Gas Well. Gas
(Kind)

Company Pittsburgh & West Va Gas Co.
Address Clarksburg, nWest Va.
Farm M. L. Price Acres 115
Location (waters) Blacksville - N/W. 2-4
Well No. 5179 Elev. 1106
District Clay County Monongalia
The surface of tract is owned in fee by A. B. Price
Address Core, W.Va.
Mineral rights are owned by A. Brown Price
Address Core, West Va.
Drilling commenced June 20th, 1916
Drilling completed July 22nd, 1916
Date shot.....Depth of shot.....
Open Flow 11 /10ths Water in..... Inch
..... /10ths Merc. in..... Inch
Volume..... 350,000 Cu. Ft.
Rock Pressure 80 lbs 1/2 hrs.
Oil..... bbls., 1st 24 hrs.
Fresh water 100 - 190 feet..... feet
Salt water..... feet..... feet

Casing and Tubing	Used in Drilling	Left in Well	Packers
Size			
16. wood	11		Kind of Packer <u>Anchor</u>
13.	766	766	Size of <u>10 x 4"</u>
10.			Depth set <u>1433</u>
8 1/4			
6 5/8			
5 3/16	1443		Perf. top.....
3.			Perf. bottom.....
2.			Perf. top.....
Liners Used.....			Perf. bottom.....

CASING CEMENTED..... SIZE..... No. FT..... Date.....
COAL WAS ENCOUNTERED AT 345 FEET 60 INCHES
~~342~~ FEET..... INCHES 424 FEET 60 INCHES
662 FEET 84 INCHES 743 FEET 72 INCHES

Formation	Color	Hard or Soft	Top	Bottom	Oil Gas or Water	Depth Found	Remarks
Fairview	Coal		345	350			
Mt. Morris	Coal		424	429			
M.T. Coal			662	669			
Pgh. Coal			743	749			
Murphy Sand	Black	Hard	905	1000			
Stray Sand	White	"	1204	1228			
Big Dunkard	"	"	1247	1296			
Gas Sand	"	"	1421		Gas	1433'	
Total Depth				1443			

Record of Well No. *5179* Located on *Marie L. Price* Farm *May 9, 1916*
 Division *Clay* District *Monongalia* County *W. Va.* State
 " *J*" District No. *11* Drilled under Well Order *537*
 Rig built by *John Craig* Began *June 1, 1916* Completed *June 5, 1916*
 Well drilled by *Fox & Moslander* Began " *20, 1916* Completed *July 19, 1916*
 Depth of Well *1443* feet Size of Hole *10"* Producing *Gas.*
 Elev: *1106*

CASED WITH			REMARKS
AMOUNT	SIZE	KIND	
<i>11'</i>	<i>13"</i>	<i>wood.</i>	
<i>766'</i>	<i>10"</i>	<i>new</i>	<i>37ft.</i>

COAL VEINS *Fairview 345-350 Mabletown Coal 662-669, Lgh. 743-750*

FORMATIONS						
NAME	TOP	BOTTOM	OIL	GAS	WATER	REMARKS
<i>Murphy sand</i>	<i>910</i>	<i>1005</i>			<i>1008</i>	<i>5 inches</i>
<i>Little Dunkard</i>	<i>1204</i>	<i>1228</i>			<i>190</i>	<i>6" total feet</i>
<i>Big</i>	<i>1247</i>	<i>1288</i>				
<i>Blue sand</i>	<i>1424</i>				<i>1433</i>	<i>4/10 or 10"</i>

30 Sec. 4 lbs.
 1 Min. 10 "
 2 " 16 "
 5 " 36 "
 10 " 54 "
 15 " 20' 72 "
 30 " 78 "
 Rock Pressure 175 " in 48 hrs.
 Taken July 22, 1916
 By *[Signature]*

WELL TUBED AND PACKED..... 19

VIZ: -

FIRST PRESSURE TEST IN..... TUBING		REMARKS
30 Sec.	lbs.	
1 Min.	"	
2 "	"	
5 "	"	
10 "	"	
15 "	"	
30 "	"	
Rock Pressure	" in	
Taken	19	
By		

MATERIAL FOR THIS WELL RECEIVED FROM FOLLOWING SOURCES:

[Lined area for recording material sources, mostly blank]