

LATITUDE  $+75$

39° 37' 30"

39° 37' 30"

LONGITUDE

7'5 OGIS topo location

7.5' loc	<u>0.095</u>	15' loc	<u>2.975</u>
	<u>0.81 w</u>	(calc.)	<u>3.06 w</u>

Company \_\_\_\_\_

Farm \_\_\_\_\_

Quad Grant town (Bville C)

County Monongahela

District Clay

WELL LOCATION MAP

File No. 061-107

LATITUDE 39° 40'

LONGITUDE 80° 05'

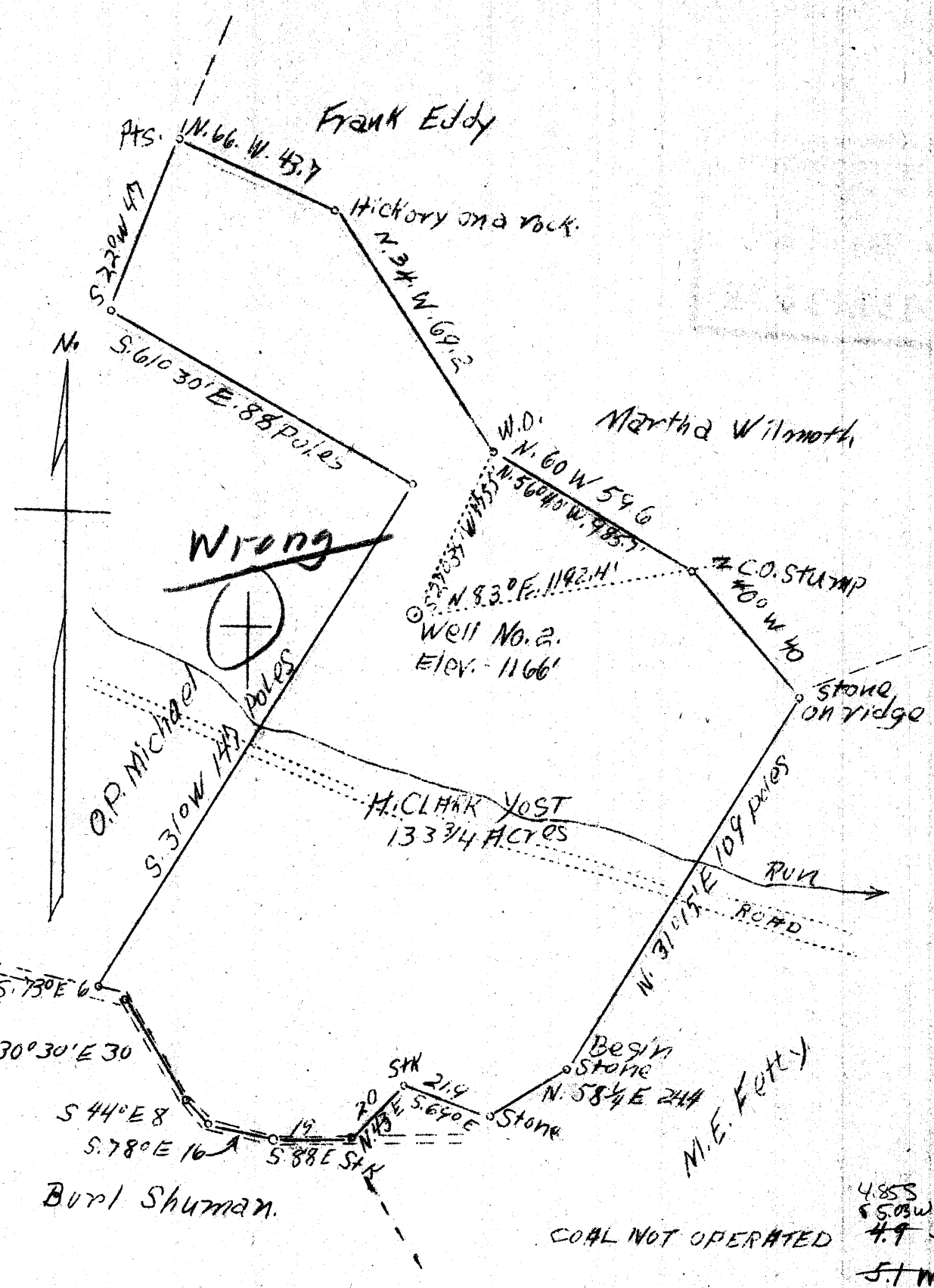

Company J.I. Eddy and Co.  
 Address Brave, Pa.  
 Farm H. Clark Yost  
 Tract One Acres 133<sup>3</sup>/<sub>4</sub> Lease No. \_\_\_\_\_  
 Well (Farm) No. 2 Serial No. \_\_\_\_\_  
 Elevation (Spirit Level) 1166'  
 Quadrangle Blacksville  
 County Monongalia District Clay  
 Engineer A.L. Headley  
 Engineer's Registration No. \_\_\_\_\_  
 File No. \_\_\_\_\_ Drawing No. \_\_\_\_\_  
 Date 3-31-1938 Scale 1"=600'

STATE OF WEST VIRGINIA  
 Department of Mines  
 OIL AND GAS DIVISION  
 CHARLESTON

WELL LOCATION MAP  
 File No., MON-107-D

Denotes location of well on United States Topographic Maps, scale 1 to 62,500, latitude and longitude lines being represented by border lines as shown.

Denotes coal seam shown on border lines of maps.