

Latitude

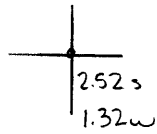

Topo Location

7.5' Loc. \_\_\_\_\_ 15' Loc. \_\_\_\_\_  
                                 (calc.) \_\_\_\_\_

Company Morris O & G  
 Farm Peninsula Co  
 15' Quad \_\_\_\_\_  
 (sec.)  
 7.5' Quad Morgan town North  
 District Grant

WELL LOCATION PLAT

County 061 Permit 108

1 2 3

39°40' LATITUDE 39° 40'

LONGITUDE 79° 55'

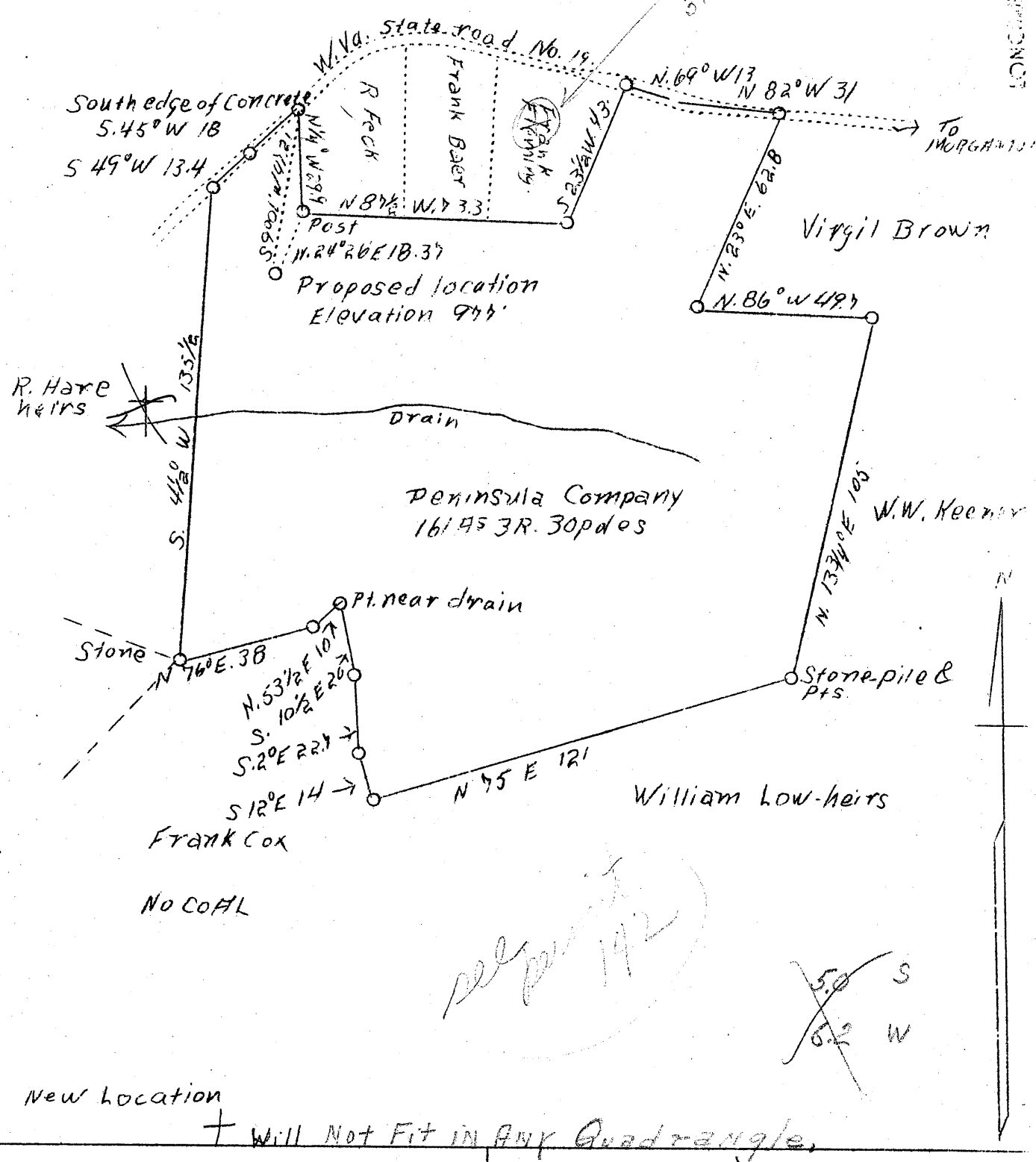

Company	Morris Oil & Gas Lease.
Address	Waynesburg, Pa.
Farm	Peninsula Company
Tract	One
Acres	162
Well (Farm) No.	One
Elevation	977' (Spirit Level)
Quadrangle	Morgantown W.C. Morgan N.H.
County	Monongalia
District	Grant
Engineer	A. L. Headley
Date	May 31, 1938
Scale	40 poles = 1"

STATE OF WEST VIRGINIA  
 Department of Mines  
 OIL & GAS DIVISION  
 Charleston

File No. MON-108

WELL LOCATION MAP

X Denotes location of well on U. S. Topographic Maps, scale 1 to 62,500, latitude and longitude lines being represented by border lines as shown.

- Denotes one inch spaces on border line of original tracing.

WEST VIRGINIA DEPARTMENT OF MINES

OIL & GAS DIVISION

WELL RECORD

Permit No. Mon-100 108

Gas Well

Morgantown Quad.

CASING & TUBING

Company	E. E. Morris Gas Lease	8-1/4	750
Address	Waynesburg, Penn.	6-5/8	1000
Farm	Pennsula Co. ACRES 162		
Well No.	One ELEV. 977		Cemented full between
Location	Denfs Run		6-5/8 and 8"
District	Grant - Monongalia County		
Surface & Mineral	Pennsula Co., Morgantown, W. Va.		
Drilling commenced	June 11, 1938		
Drilling completed	Aug. 8, 1938		
Shot	No		
Open Flow	20/10ths one inch		
Volume	42,000 c.f.		
Rock pressure	550 lbs. - hrs.		
Water	-		

Formation Color <sup>Har</sup> 5 Top Base Result Formation Color <sup>Har</sup> 5 Top Base Result

Big Dunk.		280	345						
Sand		375	395						
Coal		395	399						
Slate & Lime		399	403						
Sand <del>to 1000</del>		420	460						
Sand & Slate		460	490						
Shales		490	543						
Grit Lime		555	---						
Salt Sand		573	676						
Gritty Lime		685	698						
Slate		783	803						
Lime		815	835						
Slate		835	937						
Lime		837	900						
Slate		900	905						
Lime		905	923						
Sand		923	930						
Lime		930	938						
Red Rock		938	948						
Slate		948	1000						
Big Lime		1000	1087						
Big Injun		1087	1217						
Sand <del>W&amp;K</del>		1291	1389						
50 Ft.		1645	1678						
Total			1732						

Note:  
This well is small but is staying up good & been in the line four months and has not failed yet.