

LATITUDE 39°40'00"

79° 57' 50"

LONGITUDE

75'  
139

7'5 OGIS topo location

7.5' loc	<u>2.20S</u>	15' loc	<u>2.20S</u>
	<u>0.56W</u>	(calc.)	<u>2.78W</u>

Company \_\_\_\_\_

Farm \_\_\_\_\_

Quad Morgantown N *WC*

County Monongalia

District Morgan

WELL LOCATION MAP

File No. 061 - 139

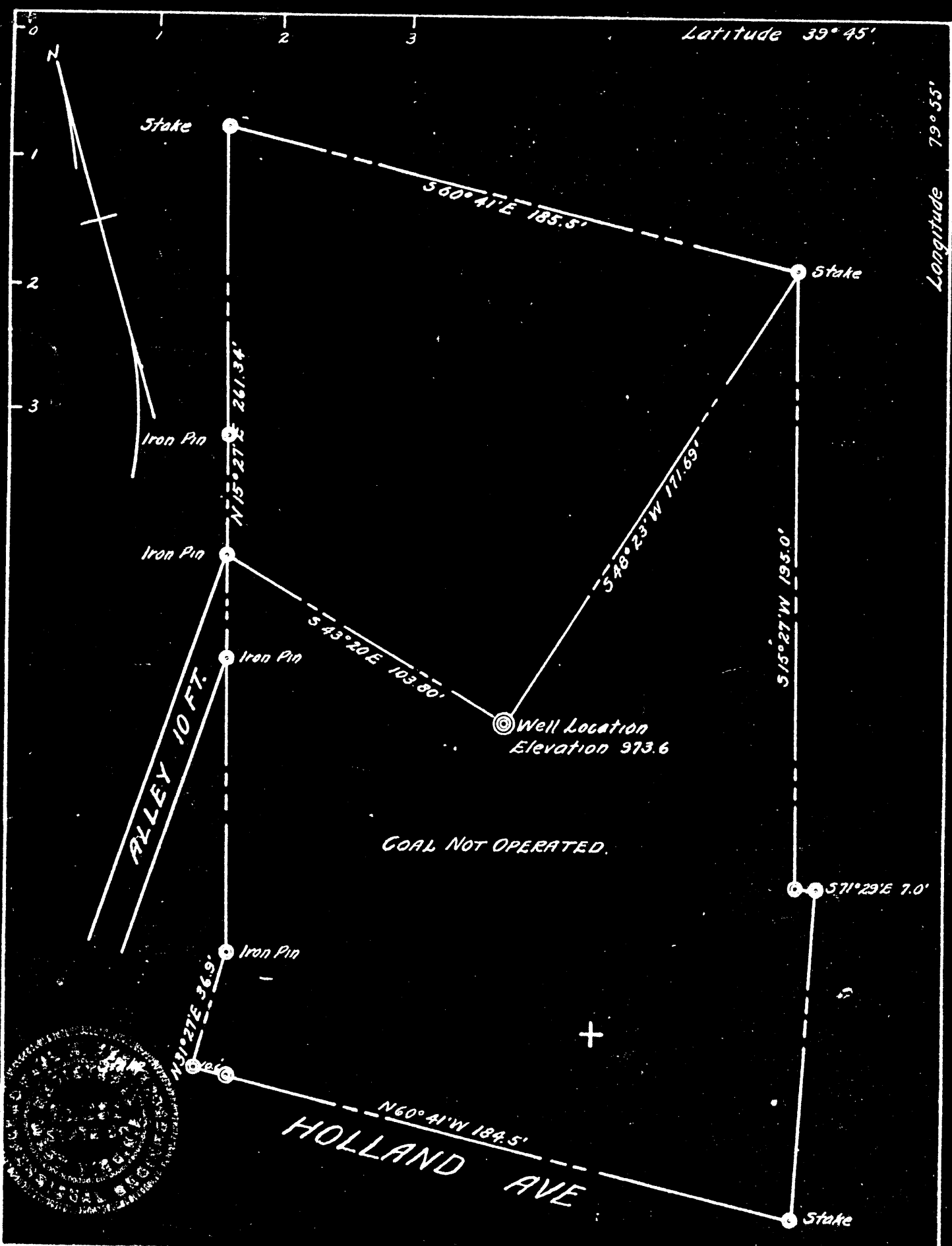

Company JARRETT L. & BESSIE JAMISON

Address MORGANTOWN, W. VA.

Farm LOT 1 & PART OF LOT 2 MILLAN ADDITION

Tract 1 Acres (LOT) Lease No. 1

Well (Farm No.) 1 Serial No. 1

Quadrangle MORGANTOWN

County MONONGALIA

District GRANT

Engineer Carl W. Peever

Engineer's Registration No. 380

File No. 2-19D-144 Drawing No. 5320

Date June 14, 1941 Scale 1" = 40'

STATE OF WEST VIRGINIA  
DEPARTMENT OF MINES  
OIL AND GAS DIVISION  
CHARLESTON

WELL LOCATION MAP  
FILE NO. Mon 139

+ Denotes location of well on United States Topographic Maps, scale 1" to 62,500, Latitude and Longitude being represented by border lines as shown.

- Denotes one inch spaces on border line of original tracing.