

Well# 8145

HUNDRED WV, PA 7.5' Quad

Scale: 1" = 500'



1400

1200

7

1100

Well# 8145

Virginia Fork

1200

1400

RECEIVED  
Office of Oil and Gas

FEB 10 2015

WV Department of  
Environmental Protection

st

1300

 Access Road

03/07/2025



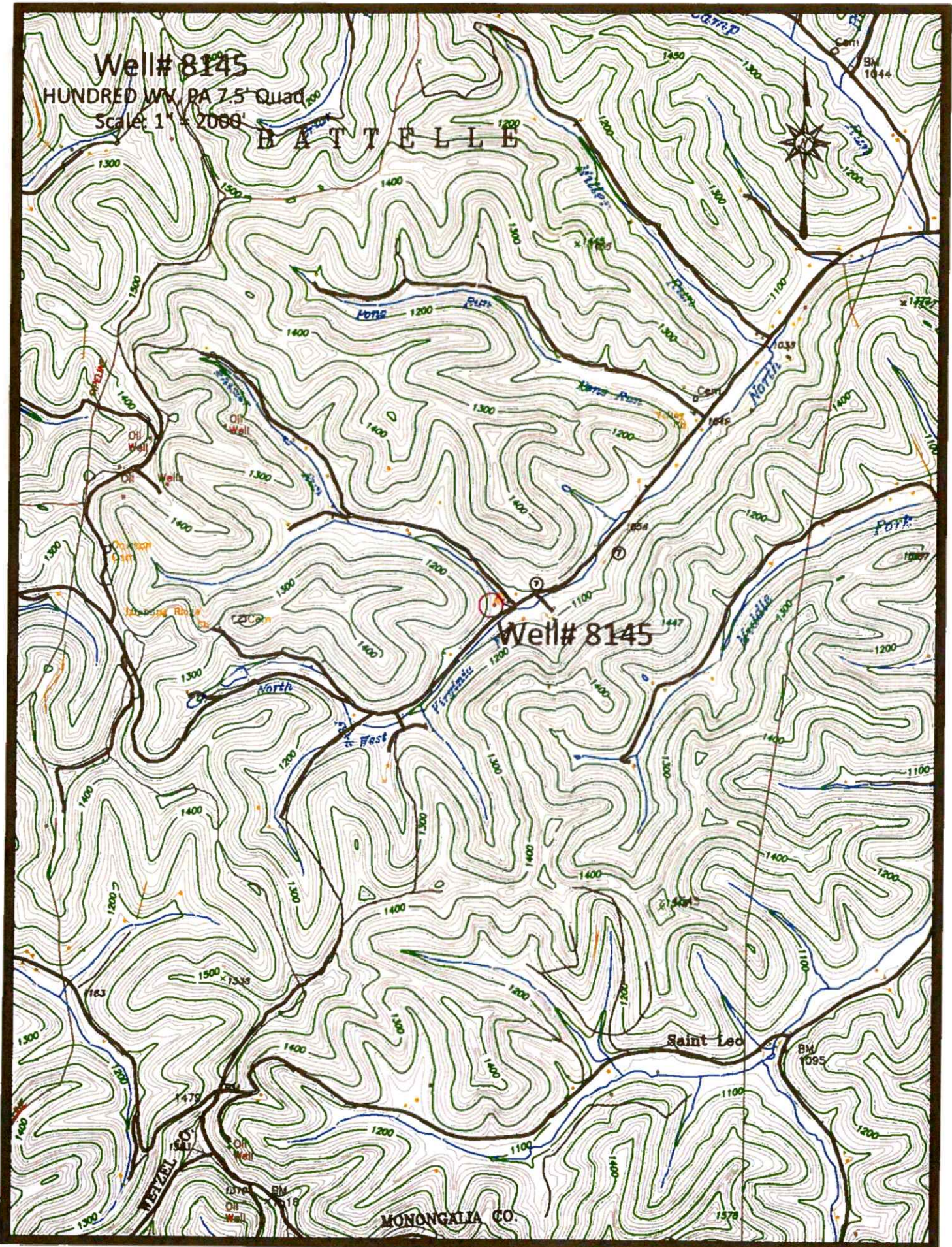

Well# 8145

HUNDRED WV. PA 7.5' Quad

Scale: 1" = 2000'

BATTELLE

Well# 8145

Saint Leo

MONONGALIA CO.

Access Road

03/07/2025



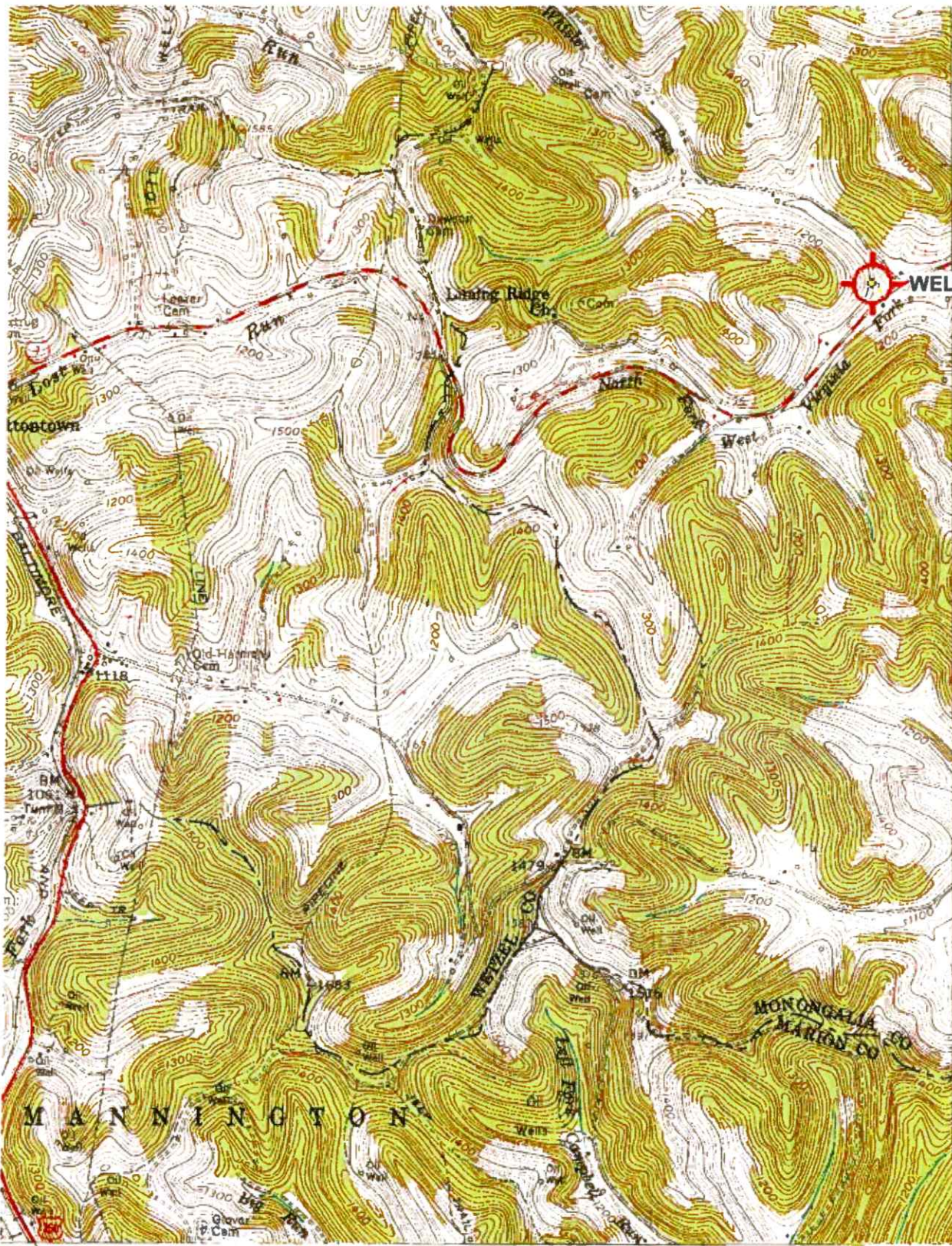

4291  
40'  
4289  
4288  
120 000 FEET (PA.)

RECEIVED  
Office of Oil and Gas  
FEB 10 2025  
WV Department of  
Environmental Protection

39°37'30"  
80°22'30"

(MANNINGTON)  
2985 III SE

5 MI. 25' : 1 250 000 FEET (PA.) 51

● INTERIOR—GEOLOGICAL SURVEY, RESTON, VIRGINIA—1977  
852 8520000E

1 MILE  
1 FEET  
ER

ROAD CLASSIFICATION

- Heavy duty
- Medium duty
- Light duty
- Un-improved dirt
- U. S. Route
- State Route



HUNDRED, W. VA.—PA.  
NW/4 MANNINGTON 15' QUADRANGLE  
N 3937.5—W 8022.5/7.5

03/07/2025

"Hundred; WV, PA" Scale: 1" = 0.379Mi 610Mt 2,000Ft, 1 Mi = 2.640" . 1 cm = 240Mt



WW-7  
8-30-06



West Virginia Department of Environmental Protection  
Office of Oil and Gas

**WELL LOCATION FORM: GPS**

API: 47-061-00150 WELL NO.: 8145

FARM NAME: NOAH HENDERSON

RESPONSIBLE PARTY NAME: WEST VIRGINIA LAND RESOURCES INC.

COUNTY: MONONGALIA DISTRICT: BATTELLE

QUADRANGLE: HUNDRED W.VA,PA

SURFACE OWNER: GEORGE D. & WANDA J. SIX

ROYALTY OWNER: \_\_\_\_\_

UTM GPS NORTHING: 4,390,452 m

UTM GPS EASTING: 553,290 m GPS ELEVATION: 329 m

The Responsible Party named above has chosen to submit GPS coordinates in lieu of preparing a new well location plat for a plugging permit or assigned API number on the above well. The Office of Oil and Gas will not accept GPS coordinates that do not meet the following requirements:

- Datum: NAD 1983, Zone: 17 North, Coordinate Units: meters, Altitude: height above mean sea level (MSL) – meters.
- Accuracy to Datum – 3.05 meters
- Data Collection Method:

Survey grade GPS  : Post Processed Differential \_\_\_\_\_

Real-Time Differential

Mapping Grade GPS \_\_\_\_\_ : Post Processed Differential \_\_\_\_\_

Real-Time Differential \_\_\_\_\_

- Letter size copy of the topography map showing the well location.**

I the undersigned, hereby certify this data is correct to the best of my knowledge and belief and shows all the information required by law and the regulations issued and prescribed by the Office of Oil and Gas.

Signature

P.S. 2002

Title

JANUARY 7, 2025

Date

RECEIVED  
Office of Oil and Gas  
FEB 10 2025  
WV Department of  
Environmental Protection

03/07/2025