

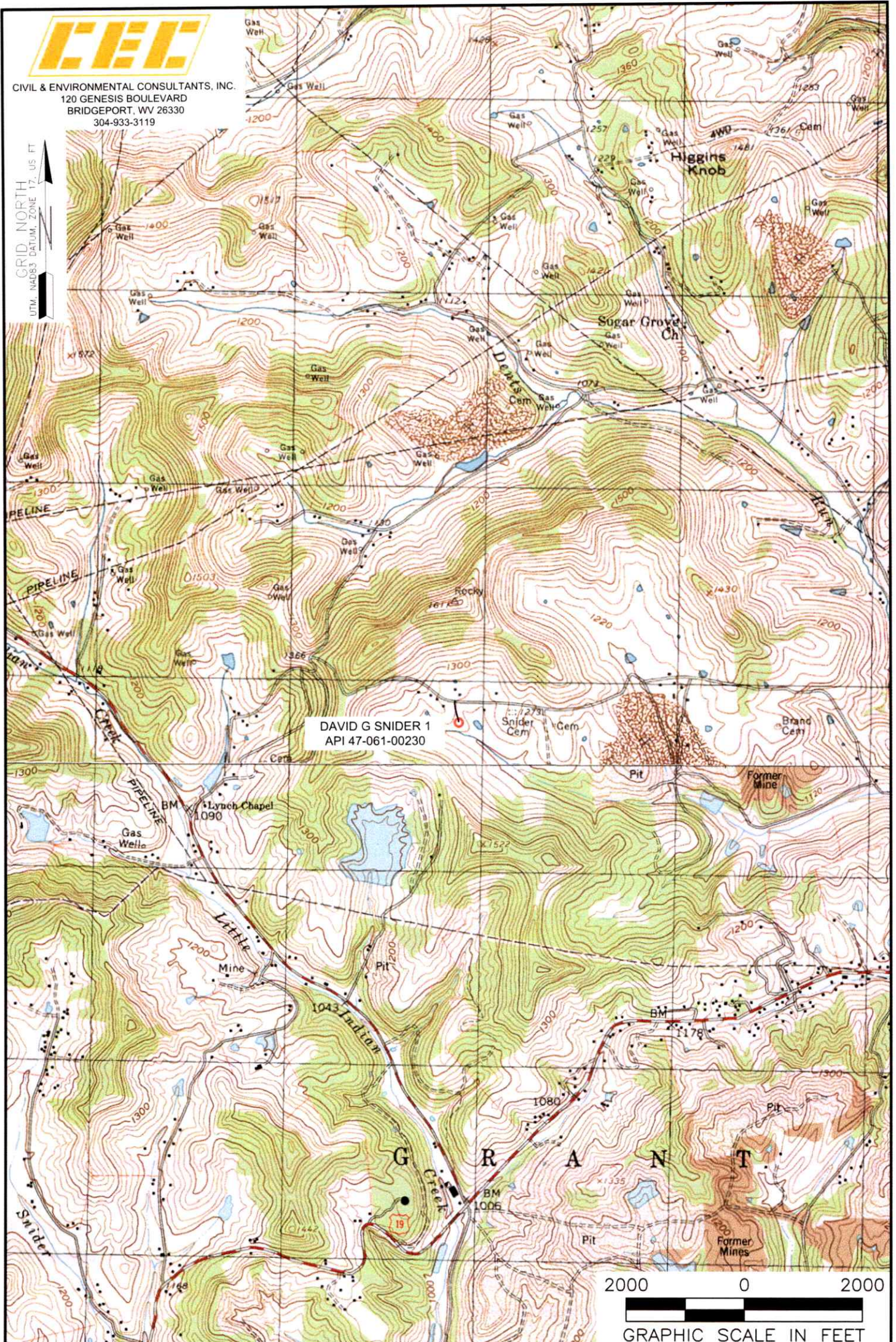

CIVIL & ENVIRONMENTAL CONSULTANTS, INC.
 120 GENESIS BOULEVARD
 BRIDGEPORT, WV 26330
 304-933-3119

GRID NORTH
 UTM, NAD83 DATUM, ZONE 17, US FT



DAVID G SNIDER 1
 API 47-061-00230

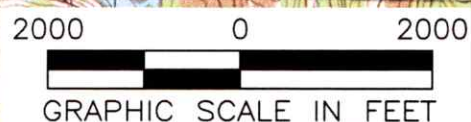

NOTES ON SURVEY

1. SURFACE AND ROYALTY OWNER INFORMATION AND THEIR BOUNDARIES SHOWN HEREON WERE PLOTTED FROM DEEDS AND/OR TAX PARCEL MAPS PROVIDED BY CLIENT AND/OR FIELD LOCATIONS.
2. THIS PLAT DOES NOT REPRESENT A BOUNDARY SURVEY OF THE PARCELS SHOWN HEREON.
4. ALL INSETS ARE GRID NORTH UNLESS OTHERWISE DEPICTED.

06/02/2023

○ EXISTING SURFACE HOLE

— ACCESS ROAD

WELL OPERATOR: UNKNOWN-DEP PAID PLUGGING CONTRACT WDEP	WELL (FARM) NAME: DAVID G. SNIDER	WELL # 1
ADDRESS: 601 57TH STREET, SE, CHARLESTON, WV 25304	COUNTY - CODE MONONGALIA - 061	DISTRICT; GRANT DISTRICT
SURFACE OWNER: CHERI D. AND JOSEPH E. GREENWELL 27.22 ACRES±	USGS 7 1/2 QUADRANGLE MAP NAME OSAGE, WV	

Latitude: 39°40'00"

SURFACE HOLE 7800'



CIVIL & ENVIRONMENTAL CONSULTANTS, INC.
129 GENESIS BOULEVARD
BRIDGEPORT, WV 26330
304-833-3119

GRID NORTH
UTM, NAD83 DATUM, ZONE 17, US FT

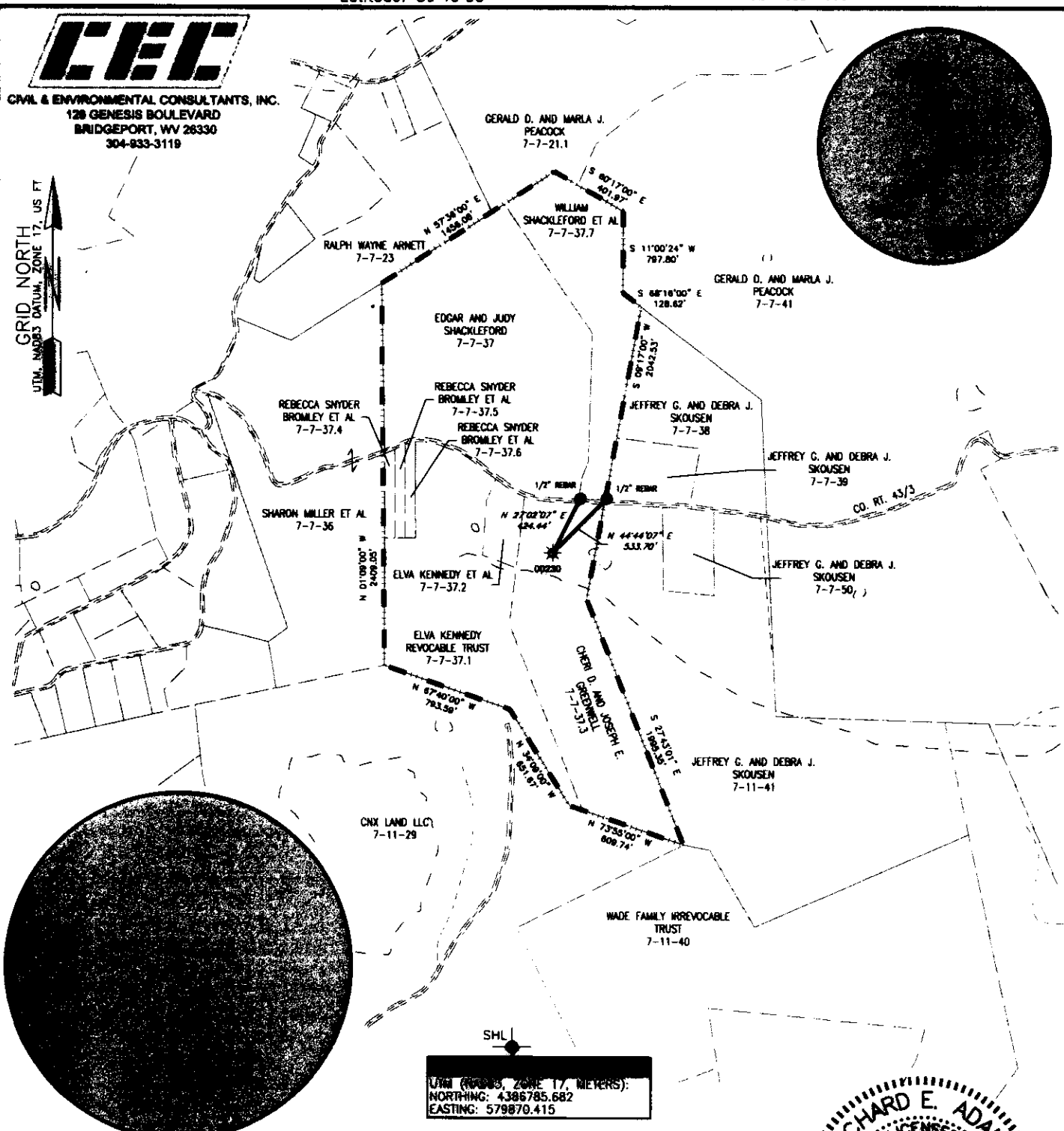

UTM (NAD83, ZONE 17, METERS):
NORTHING: 4386785.682
EASTING: 579870.415

NOTES ON SURVEY

1. SURFACE AND ROYALTY OWNER INFORMATION AND THEIR BOUNDARIES SHOWN HEREON WERE PLOTTED FROM DEEDS AND/OR TAX PARCEL MAPS PROVIDED BY CLIENT AND/OR FIELD LOCATIONS.
2. THIS PLAN DOES NOT REPRESENT A BOUNDARY SURVEY OF THE PARCELS SHOWN HEREON.
3. ALL INSETS ARE GRID NORTH UNLESS OTHERWISE DEPICTED.

I, THE UNDERSIGNED, HEREBY CERTIFY THAT THIS PLAN IS CORRECT TO THE BEST OF MY KNOWLEDGE AND BELIEF AND SHOWS ALL THE INFORMATION REQUIRED BY LAW AND REGULATIONS ISSUED AND PRESCRIBED BY THE DEPARTMENT OF ENVIRONMENTAL PROTECTION.

1000' 0 1000'

GRAPHIC SCALE IN FEET

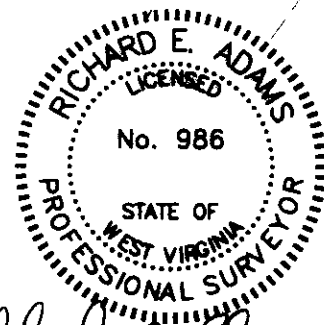

Richard E. Adams

P.S. 886

	(+) DENOTES LOCATION OF WELL ON UNITED STATES TOPOGRAPHIC MAPS	MINIMUM DEGREE OF ACCURACY: 1/2500	OPERATOR'S WELL #: DAVID G SNIDER 1
	WVDEP OFFICE OF OIL & GAS 601 57TH STREET CHARLESTON, WV 25034	PROVEN SOURCE OF ELEVATION: SURVEY GRADE GPS (ROUND BB, US FT)	API WELL #: 47 061 00230 STATE COUNTY PERMIT
WELL TYPE: OIL <input type="checkbox"/> WASTE DISPOSAL <input type="checkbox"/> PRODUCTION <input checked="" type="checkbox"/> DEEP <input type="checkbox"/> GAS <input checked="" type="checkbox"/> LIQUID INJECTION <input type="checkbox"/> STORAGE <input type="checkbox"/> SHALLOW <input checked="" type="checkbox"/>		WATERSHED: TRIBUTARY OF DENTS RUN ELEVATION: 1033.43	
DISTRICT: GRANT DISTRICT COUNTY: MONONGALIA		QUADRANGLE: OSAGE	
SURFACE OWNER: CHERI D. AND JOSEPH E. GREENWELL		ACREAGE: 27.22±	
OIL & GAS ROYALTY OWNER: CHERI D. AND JOSEPH E. GREENWELL		ACREAGE: 124.38±	
DRILL <input type="checkbox"/> DRILL DEEPER <input type="checkbox"/> REDRILL <input type="checkbox"/> FRACTURE OR STIMULATE <input type="checkbox"/> PLUG OFF OLD FORMATION <input type="checkbox"/> PERFORATE NEW FORMATION <input type="checkbox"/>		CONVERT <input type="checkbox"/> PLUG & ABANDON <input checked="" type="checkbox"/> CLEAN OUT & REPLUG <input type="checkbox"/> OTHER CHANGE <input type="checkbox"/> (SPECIFY) 06/02/2023	
TARGET FORMATION: N/A		ESTIMATED DEPTH: N/A	
WELL OPERATOR: UNKNOWN-DEP PAID PLUGGING CONTRACT WVDEP		DESIGNATED AGENT: H. JASON HARRISON	
ADDRESS: 601 57TH STREET, SE		ADDRESS: 601 57TH STREET, SE	
CITY: CHARLESTON STATE: WV ZIP CODE: 25304		CITY: CHARLESTON STATE: WV ZIP CODE: 25304	
REVISIONS:		DATE: 04-05-2023	
* EXISTING / PRODUCING WELLHEAD		DRAWN BY: K.E.S.	
- - - - - LEASE BOUNDARY		SCALE: 1" = 1000'	
		JOB NO: 324-513	
		DATE: 04-05-2023	

Longitude: 80°02'30"

ACCESS TO THE WELL SITE WILL BE GAINED USING A PROPOSED ACCESS ROAD OFF OF JOHN FOX ROAD CO. RT. 43/3. 368 FEET OF PROPOSED ACCESS ROAD TO BE CONSTRUCTED AND MAINTAINED AS NEEDED FOR PLUGGING OPERATIONS. DRAINAGE TO BE MAINTAINED. WELL SITE TO BE RECLAIMED AFTER WELL WORK. TOPSOIL IF ANY TO BE STOCKPILED FOR USE IN RECLAMATION.

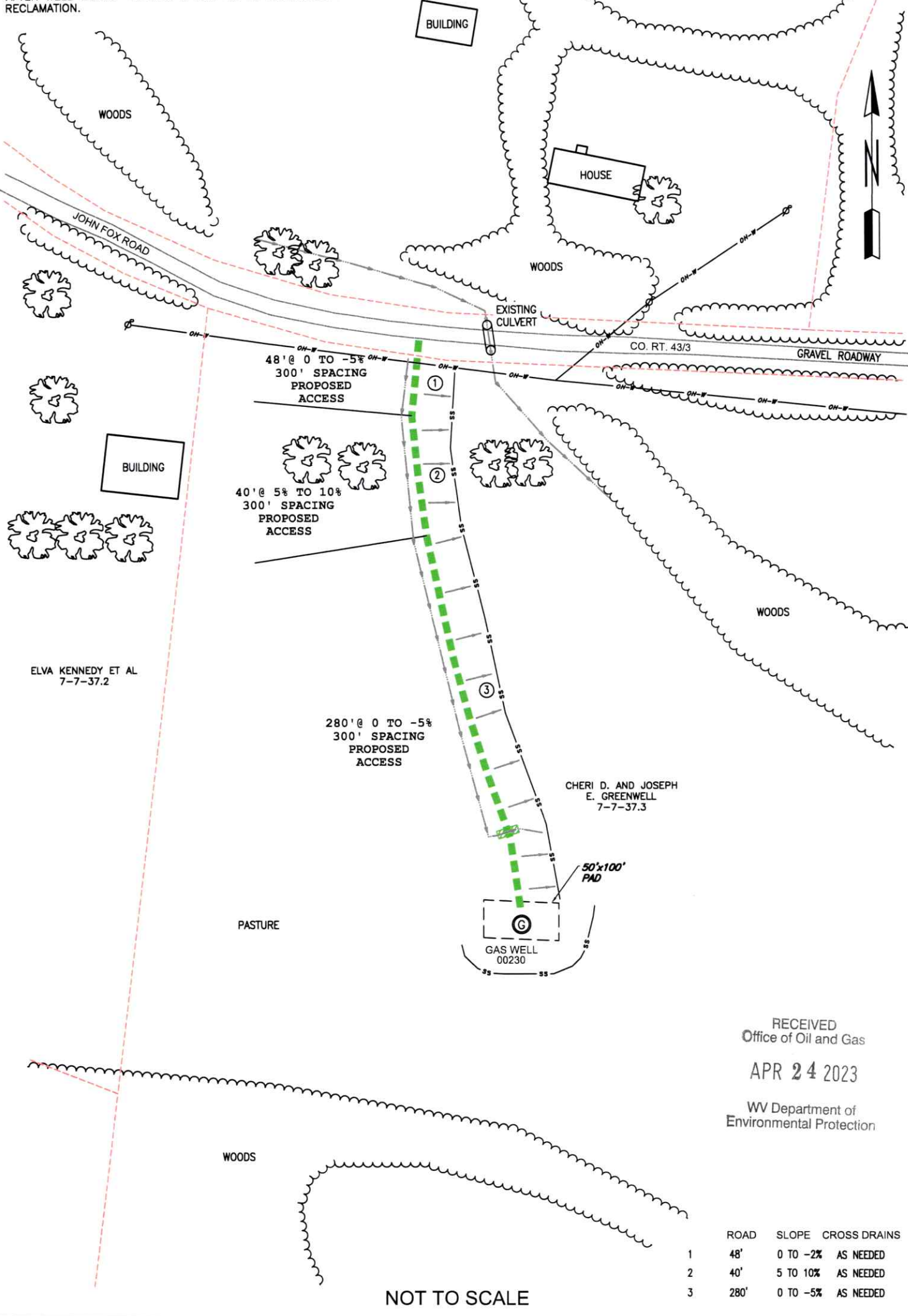

RECEIVED
Office of Oil and Gas
APR 24 2023
WV Department of
Environmental Protection

ROAD	SLOPE	CROSS DRAINS
1	48' 0 TO -2%	AS NEEDED
2	40' 5 TO 10%	AS NEEDED
3	280' 0 TO -5%	AS NEEDED

NOT TO SCALE

LEGEND:

- EXISTING / PRODUCING WELLHEAD
- EXISTING POWER POLE
- DIVERSION DITCH
- TREE
- SILT FENCE
- OVERHEAD ELECTRIC
- PARCEL LINE
- TREE LINE
- ACCESS
- DITCH LINE

NOTES

1. NO PIT WILL BE CONSTRUCTED. TANKS WILL BE USED FOR FLUIDS.

06/02/2023

WELL OPERATOR: UNKNOWN-DEP PAID PLUGGING CONTRACT WDEP	WELL (FARM) NAME: DAVID G. SNIDER	WELL # 1
ADDRESS: 601 57TH STREET, SE CHARLESTON, WV 25304	COUNTY - CODE MONONGALIA - 061	DISTRICT; GRANT DISTRICT
SURFACE OWNER: CHERI D. AND JOSEPH E. GREENWELL	USGS 7 1/2 QUADRANGLE MAP NAME ROSEMONT, WV	