

New Location..    
 Drill Deeper.....    
 Abandonment.....  10/23/89

Company CHISLER BROTHERS *Partner for*   
 Address PO BOX 101 PANTRESS, W.V. 26544   
 Farm MORGANTOWN GLASSWARE GUILD, INC.   
 Tract No. 2 Acres 0.71 Lease No. 1   
 Well (Farm) No. 1 Serial No. \_\_\_\_\_   
 Elevation (Spirit Level) 815.60   
 Quadrangle MORGANTOWN, W.V. 15 / MORGANTOWN NORTH 7.5   
 County MONONGALIA District MORGAN   
 Engineer Ralph E. Becken   
 Engineer's Registration No. 441   
 File No. 2-19D-227 Drawing No. 9023   
 Date: FEB. 3-1960 Scale: 1" = 40'

*MORGANTOWN ENERGY ASSOCIATES*   
 STATE OF WEST VIRGINIA   
 DEPARTMENT OF MINES   
 OIL AND GAS DIVISION   
 CHARLESTON

WELL LOCATION MAP

FILE NO. 770N-244

7.5 47-061-0244-P   
 + Denotes location of well on United States   
 Topographic Maps, scale 1 to 62,500, lat-   
 itude and longitude lines being represented   
 by border lines as shown.

- Denotes one inch spaces on border line   
 of original tracing.

OCT 27 1989

SM

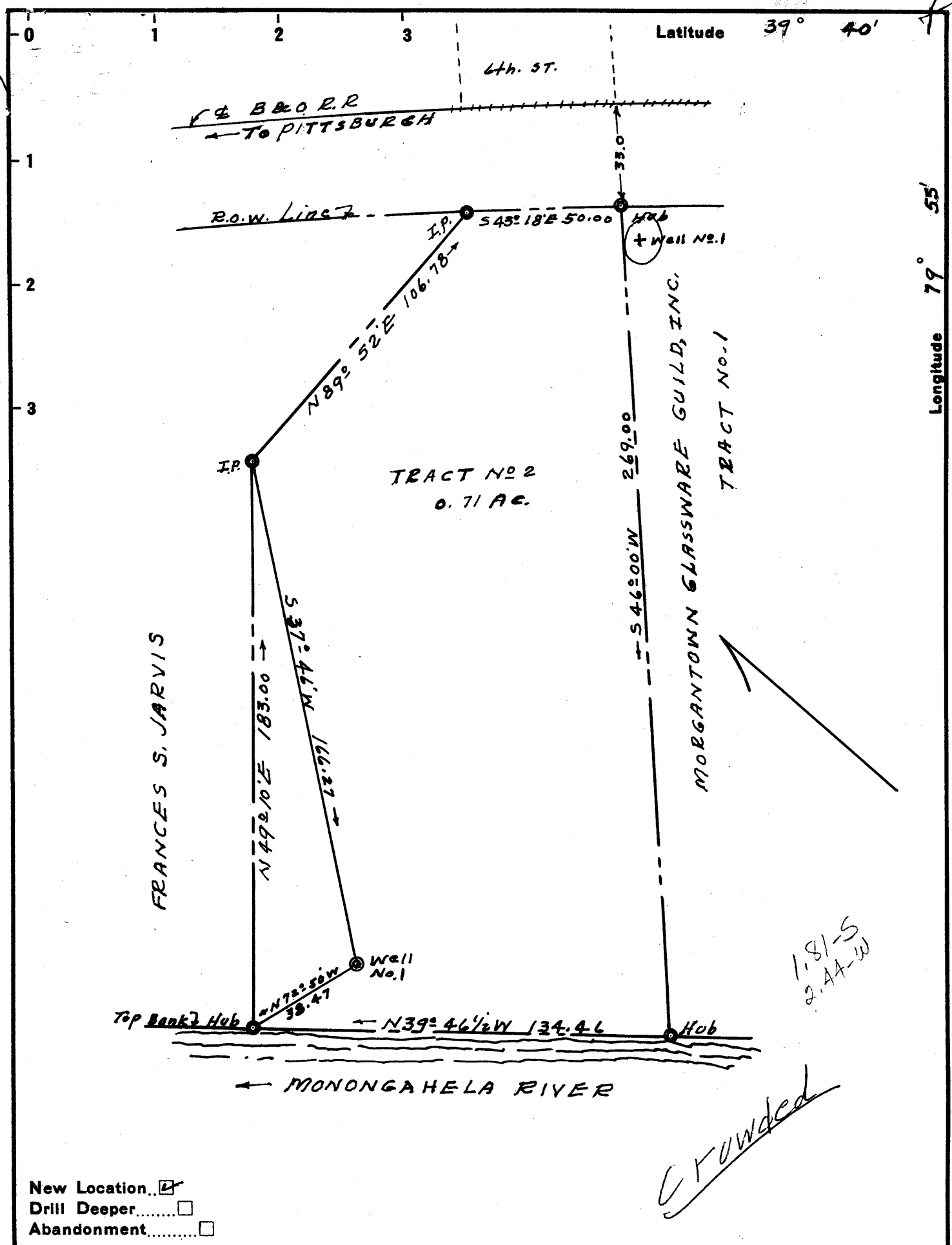

New Location...    
 Drill Deeper.....    
 Abandonment.....

Company MORGANTOWN GLASSWARE GUILD INC.  
 Address P.O. BOX. MORGANTOWN, W.VA.  
 Farm MORGANTOWN GLASSWARE GUILD INC.  
 Tract No. 2 Acres 0.71 Lease No. 1  
 Well (Farm) No. 1 Serial No. \_\_\_\_\_  
 Elevation (Spirit Level) 815.60  
 Quadrangle MORGANTOWN, W.VA. - WC  
 County MONONGALIA District MORGAN  
 Engineer Ralph E. Beck  
 Engineer's Registration No. 441  
 File No. 2-190-227 Drawing No. 9023  
 Date: FEB. 3-1960 Scale: 1" = 40

STATE OF WEST VIRGINIA  
 DEPARTMENT OF MINES  
 OIL AND GAS DIVISION  
 CHARLESTON

WELL LOCATION MAP  
 FILE NO. MON-244

+ Denotes location of well on United States Topographic Maps, scale 1 to 62,500, latitude and longitude lines being represented by border lines as shown.

- Denotes one inch spaces on border line of original tracing.



STATE OF WEST VIRGINIA  
DEPARTMENT OF MINES  
OIL AND GAS DIVISION **15**

Quadrangle Morgantown

Permit No. Mon - 244

**WELL RECORD**

Oil or Gas Well GAS  
(KIND)

Company Morgantown Glassware Guild, Inc.  
Address Morgantown, W. Va.  
Farm Morgantown Glassware Guild, Inc. **0.71**  
Location (waters) Monongahela River  
Well No. \_\_\_\_\_ Elev 815:60  
District \_\_\_\_\_ County Monongalia  
The surface of tract is owned in fee by Same  
Address \_\_\_\_\_  
Mineral rights are owned by Same  
Address \_\_\_\_\_  
Drilling commenced February 29, 1960  
Drilling completed March 30, 1960  
Date Shot None From \_\_\_\_\_ To \_\_\_\_\_  
With \_\_\_\_\_  
Open Flow 58 /10ths Water in 2 Inch  
\_\_\_\_\_ /10ths Merc. in \_\_\_\_\_ Inch  
Volume 238,768 Cu. Ft.  
Rock Pressure 600 lbs. 24 hrs.  
Oil None bbls., 1st 24 hrs.  
WELL ACIDIZED None  
WELL FRACTURED No

Casing and Tubing	Used in Drilling	Left in Well	Packers
Size			Kind of Packer <u>Gas Anchor</u>
16			
13	<u>14 Ft.</u>	<u>-0-</u>	
10	<u>39-1/2 Ft.</u>	<u>39-1/2 FT.</u>	Size of <u>3" X 6-5/8"</u>
8 3/4	<u>325</u>	<u>325</u>	
6 3/4	<u>872-1/2</u>	<u>872-1/2</u>	Depth set <u>1006</u>
5 3/16	<u>None</u>		
3		<u>1027</u>	Perf. top <u>1006</u>
2			Perf. bottom <u>1026</u>
Liners Used	<u>None</u>		Perf. top <u>---</u>
			Perf. bottom <u>---</u>

CASING CEMENTED None SIZE \_\_\_\_\_ No. Ft. \_\_\_\_\_ Date \_\_\_\_\_  
COAL WAS ENCOUNTERED AT 140 FEET 12 INCHES  
\_\_\_\_\_ FEET \_\_\_\_\_ INCHES FEET \_\_\_\_\_ INCHES  
\_\_\_\_\_ FEET \_\_\_\_\_ INCHES FEET \_\_\_\_\_ INCHES

RESULT AFTER TREATMENT

ROCK PRESSURE AFTER TREATMENT

Fresh Water 60 Ft. 353 Ft. Feet Salt Water None Feet

Formation	Color	Hard or Soft	Top	Bottom	Oil, Gas or Water	Depth	Remarks
Clay	Yellow	Soft	0	25			
River Gravel	Blue	Soft	25	37			
Slate	White	Soft	37	45			
Sand	Blue	Med.	45	100	Water	60	Hole full
Slate & Shells	Dark Gray	Med.	100	140			
Coal	Black	Soft	140	141			
Slate	Dark Gray	Med	141	230			
Gritty Lime	Gray	Hard	230	311			
Slate	Gray	Soft	311	335			
Lime	Gray	Hard	335	353	Water	353	Hole Full
Slate & Shells	Gray	Med	353	430			
1st. Salt Sand	White	Hard	430	527			

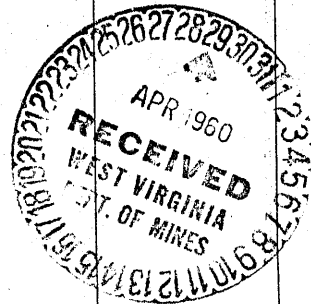

(over)

Formation	Color	Hard or Soft	Top 15	Bottom	Oil, Gas or Water	Depth Found	Remarks
Lime	Gray	Med.	543	591			
2nd Salt Sand	White	Hard	591	643			
Slate	Black	Med.	643	684			
Lime	Gray	Hard	684	693			
Slate	Gray	Soft	693	703			
Maxon Sand	Gray	Hard	703	735			
Lime	Gray	Hard	735	758			
Red Rock	Red	Soft	778	802			
Slate	Gray	Soft	802	816			
Lime	Gray	Hard	816	826	866 816	960 816	
Slate	Gray	Soft	826	832	50	14	
Red Lime	Red	Hard	832	837			
Red Rock	Red	Soft	837	844			
Lime	Dark Gray	Hard	844	850			
Gray Slate	Gray	Soft	850	856			
Big Lime	Gray	Hard	856	Cable Measure			
Big Lime	Gray	Hard	866	944	Steel Lime	Measurement	
Sand Keener	Gray	Hard	944	953			
Red Rock	Red	Med.	953	960			
<sup>311</sup> Injun Sand	Cream	Hard	960		Gas 1023	to 1025	238,768 Cu Ft.
Total Depth 1027 Ft. and still in Sand <del>and still in Sand</del>							

Date April 1, 1960  
APPROVED Morgantown Glassware Guild, Inc. Owner  
By David H. Country, Chairman  
(Title)

**RECEIVED**  
DEC 22 1989

AFFIDAVIT OF PLUGGING AND FILLING WELL

DIVISION OF OIL & GAS  
DEPARTMENT OF ENERGY

AFFIDAVIT SHOULD BE MADE IN TRIPLICATE, one copy mailed to the Division, one copy to be retained by the Well Operator and the third copy (and extra copies if required) should be mailed to each coal operator at their respective addresses.

Morgantown Energy Association  
**Coal Operator or Owner**  
555 Beechurst Ave. Morgantown,  
**Address** W.Va. 26505

---

**Coal Operator or Owner**  
**Address**  
Morgantown Energy Association  
**Lease or Property Owner**  
555 Beechurst Ave. Morgantown,  
**Address** W.Va. 26505

Chisler Brothers  
**Name of Well Operator**  
P.O. Box 101, Pentress, W.Va. 26544  
**Complete Address** 19

---

**WELL AND LOCATION**

Morgan District  
Monongalia County

**WELL NO.** 047061-0244

Old Bailey Glass Plant Farm

STATE INSPECTOR SUPERVISING PLUGGING Donald Ellis  
AFFIDAVIT

**RECEIVED**  
DEC 22 1989

DIVISION OF OIL & GAS  
DEPARTMENT OF ENERGY

STATE OF WEST VIRGINIA,  
County of Monongalia ss:

Jim McKenzie and David L. Chisler

being first duly sworn according to law depose and say that they are experienced in the work of plugging and filling oil and gas wells and were employed by Chisler Brothers, well operator, and participated in the work of plugging and filling the above well, that said work was commenced on the 25th day of October, 19 89, and that the well was plugged and filled in the following manner:

Sand or Zone Record	Filling Material	Plugs Used Size & Kind	Casing	
			CSG PULLED	CSG LEFT IN
T-D- 1136 feet Pulled 3 1/2 inch tubing	Cement & Gel plugs	3 1/2 W/packer	100.5	
Run 2 3/8 inch tubing 1136 feet	Pumped in 3 sacks of gel, 15 barrel of water 50 sacks of Portland cement			
Run 2 3/8 inch tubing 602 feet (Pulled)	Cement 35 sacks of Portland Cement	Cement 250 ft. Cut 7 inch at	581	291
Run 2 3/8 inch tubing 320 feet (Pulled)	Pumped 3 sacks of gel 15 barrel of water Cement 30 sacks of Portland cement	Cement 100 ft. Pulled 8 5/8.	325	
Run 2 3/8 inch tubing 94 feet (Pulled)	Cement 60 sacks of Portland cement	To surface Pulled 10 3/4	39	
<b>Coal Seams</b>		<b>Description of Monument</b>		
(Name)		A Demolition Plan drawing with property points		
(Name)				
(Name)				
(Name)				

and that the work of plugging and filling said well was completed on the 1st day of November, 19 89.

And further deponents saith not.

Sworn to and subscribed before me this 18th day of December, 19 89

OFFICIAL SEAL  
DORIS FORQUER  
Rt. 1, Box 57  
CORE, W. VA. 26529  
My Commission Expires April 15, 1997

James D. McKenzie  
David L. Chisler  
Doris Forquer  
Notary Public

Permit No. 061-0240

DEC 29 1989