

Latitude 39° 40'

Longitude 79° 55'

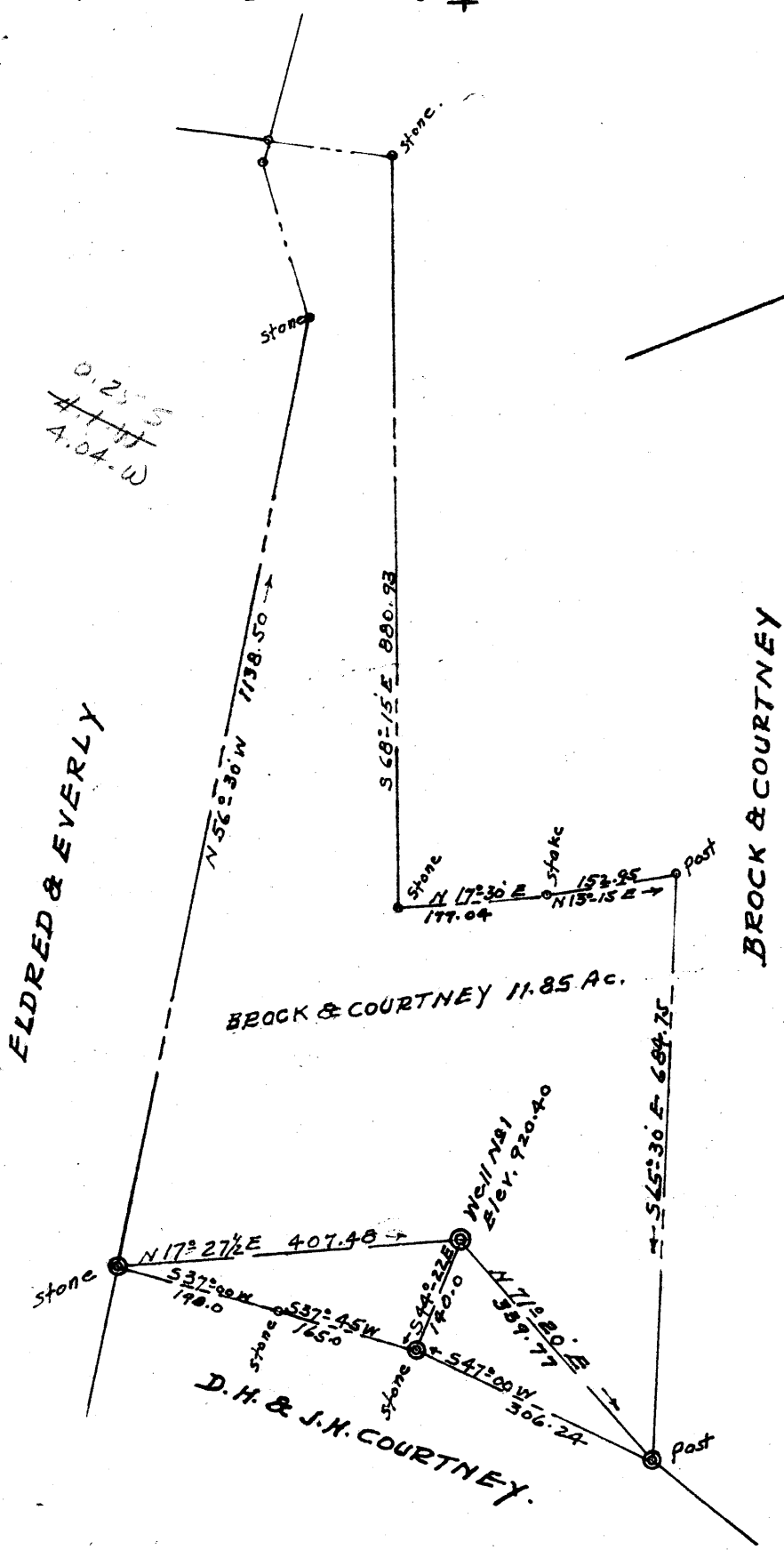

New Location   
 Drill Deeper   
 Abandonment

Company H.C. WILSON  
 Address 1285 FAIRLAWNS AVENUE, MORGANTOWN, W.VA.  
 Farm BROCK & COURTNEY  
 Tract \_\_\_\_\_ Acres 11.85 Lease No. 1  
 Well (Farm) No. 1 Serial No. \_\_\_\_\_  
 Elevation (Spirit Level) 920.40  
 Quadrangle Morgantown, W.Va. - W.C.  
 County Monongalia District Cass  
 Engineer Ralph E. Baker  
 Engineer's Registration No. 441  
 File No. 2-19D-229 Drawing No. 9181  
 Date Oct. 14-1961 Scale 1" = 200'

STATE OF WEST VIRGINIA  
 DEPARTMENT OF MINES  
 OIL AND GAS DIVISION  
 CHARLESTON

WELL LOCATION MAP  
 FILE NO. MON-258

+ Denotes location of well on United States Topographic Maps, scale 1 to 62,500, latitude and longitude lines being represented by border lines as shown.  
 - Denotes one inch spaces on border line of original tracing.

(068)



STATE OF WEST VIRGINIA  
DEPARTMENT OF MINES  
OIL AND GAS DIVISION 20

Quadrangle Morgantown WVA  
Permit No. MCN-258

WELL RECORD

Oil or Gas Well Gas  
(KIND)

Company J.C. Wilson  
Address 1285 Fairbairns Ave Morgantown  
Farm Brook & Country Acres 11.85  
Location (waters) Morgantown River  
Well No. 1 Elev. 920.40  
District Cross County Morgantown  
The surface of tract is owned in fee by Brook & Country Estate Address Morgantown WVA  
Mineral rights are owned by same Address \_\_\_\_\_

Casing and Tubing	Used in Drilling	Left in Well	Packers
Size			Kind of Packer
16			
13	13	0	Anchor
10	50'-5"	50'-5"	Size of 6 5/8 x 2-
8 3/4	398'-7"	NONE	
6 3/4	1238'	1238'	Depth set 1745' 11"
5 3/16			
3			Perf. top 1390
2		1435	Perf. bottom 1434
Liners Used			Perf. top _____
			Perf. bottom _____

Drilling commenced Feb 14 1962 Jan 16 1962  
Drilling completed Feb 14 1962  
Date Shot 7600 From \_\_\_\_\_ To \_\_\_\_\_  
With \_\_\_\_\_  
Open Flow 3 1/10ths Water in 2 Inch  
\_\_\_\_\_ 10ths Merc. in \_\_\_\_\_ Inch  
Volume 182,844 Cu. Ft.  
Rock Pressure 300 lbs. 96 hrs.  
Oil None bbls., 1st 24 hrs.  
WELL ACIDIZED 760  
WELL FRACTURED 760

CASING CEMENTED 7600 SIZE \_\_\_\_\_ No. Ft. \_\_\_\_\_ Date \_\_\_\_\_  
COAL WAS ENCOUNTERED AT 448 FEET 12 INCHES  
\_\_\_\_\_ FEET \_\_\_\_\_ INCHES FEET \_\_\_\_\_ INCHES  
\_\_\_\_\_ FEET \_\_\_\_\_ INCHES FEET \_\_\_\_\_ INCHES

RESULT AFTER TREATMENT

ROCK PRESSURE AFTER TREATMENT  
Fresh Water 75-115-140 Feet 865 Salt Water None Feet \_\_\_\_\_

Formation	Color	Hard or Soft	Top	Bottom	Oil, Gas or Water	Depth	Remarks
Clay	yellow	soft	0	95			
lime	gray	hard	95	123			
slate & shells	dark gray	med	123	447	water	75 115 140	None full
lime	gray	hard	447	495			
slate & shells	dark gray	med	495	570			
lime	gray	hard	570	598			
slate & shells	gray	med	598	610			
gas sand	white	hard	610	648	gas	616+635	
coal blossom	black	soft	648	649			
lime	dark	hard	649	670			
slate & shells	black	med	670	715			
1st salt sand	white	med	715	725			
slate & shells	dark gray	hard	725	795			
2nd salt sand	white	hard	795	950	water	845-865-885	None full
gray slate	gray	soft	986	986			
3rd salt sand	gray	hard	986	1020			

(over)

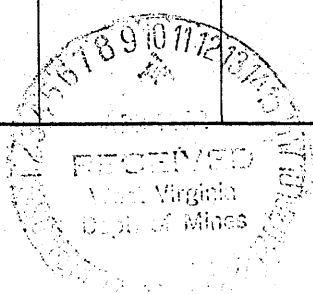

Formation	Color	Hard or Soft	Top 20	Bottom	Oil, Gas or Water	Depth Found	Remarks
Water shells	Dark Gray	med	1020	1138			
Blue limestone	Blue	Hard	1138	1165			
Red Rock	red	Soft	1165	1168			
Water shells	Dark Gray	Hard	1168	1174	1225 920	1312 920	
Black lime	Black	Hard	1174	1209			
Sand	Black/white speckled	Hard	1209	1223			
Gray Silt	Gray	soft	1223	1225			
Red limestone	Red	Hard	1225	1306			
Red Rock	Red	soft	1306	1312	Gas	1393-1394	just a smell
Impure 3"	Gray	Hard	1312	1434	Gas	1414-1420	3/4" W 2"
			Total length <u>1435 FT</u>				

Date April 7, 1962  
 APPROVED Secretary, Owner  
 By \_\_\_\_\_, (Title)