

WW-7  
8-30-06



West Virginia Department of Environmental Protection  
Office of Oil and Gas  
**WELL LOCATION FORM: GPS**

API: 47-061-00323 WELL NO.: 7096

FARM NAME: Hart

RESPONSIBLE PARTY NAME: Sarah Weigand / CONSOL GAS COMPANY

COUNTY: Monongalia DISTRICT: Morgan

QUADRANGLE: Masontown

SURFACE OWNER: TIMOTHY LEE & LUCINDA K HART

ROYALTY OWNER: G. A. Davis

UTM GPS NORTHING: 4,379,081.995 METERS (2093.13')

UTM GPS EASTING: 598,558.116 METERS GPS ELEVATION: 638.154 METERS

The Responsible Party named above has chosen to submit GPS coordinates in lieu of preparing a new well location plat for a plugging permit or assigned API number on the above well. The Office of Oil and Gas will not accept GPS coordinates that do not meet the following requirements:

1. Datum: NAD 1983, Zone: 17 North, Coordinate Units: meters, Altitude: height above mean sea level (MSL) – meters.
2. Accuracy to Datum – 3.05 meters
3. Data Collection Method:

Survey grade GPS  : Post Processed Differential

Real-Time Differential

Mapping Grade GPS  : Post Processed Differential

Real-Time Differential

4. **Letter size copy of the topography map showing the well location.**

I the undersigned, hereby certify this data is correct to the best of my knowledge and belief and shows all the information required by law and the regulations issued and prescribed by the Office of Oil and Gas.

Sarah Weigand Permitting Manager  
Signature Title

9/28/17  
Date

RECEIVED  
Office of Oil and Gas

OCT 12 2017

WV Department of  
Environmental Protection

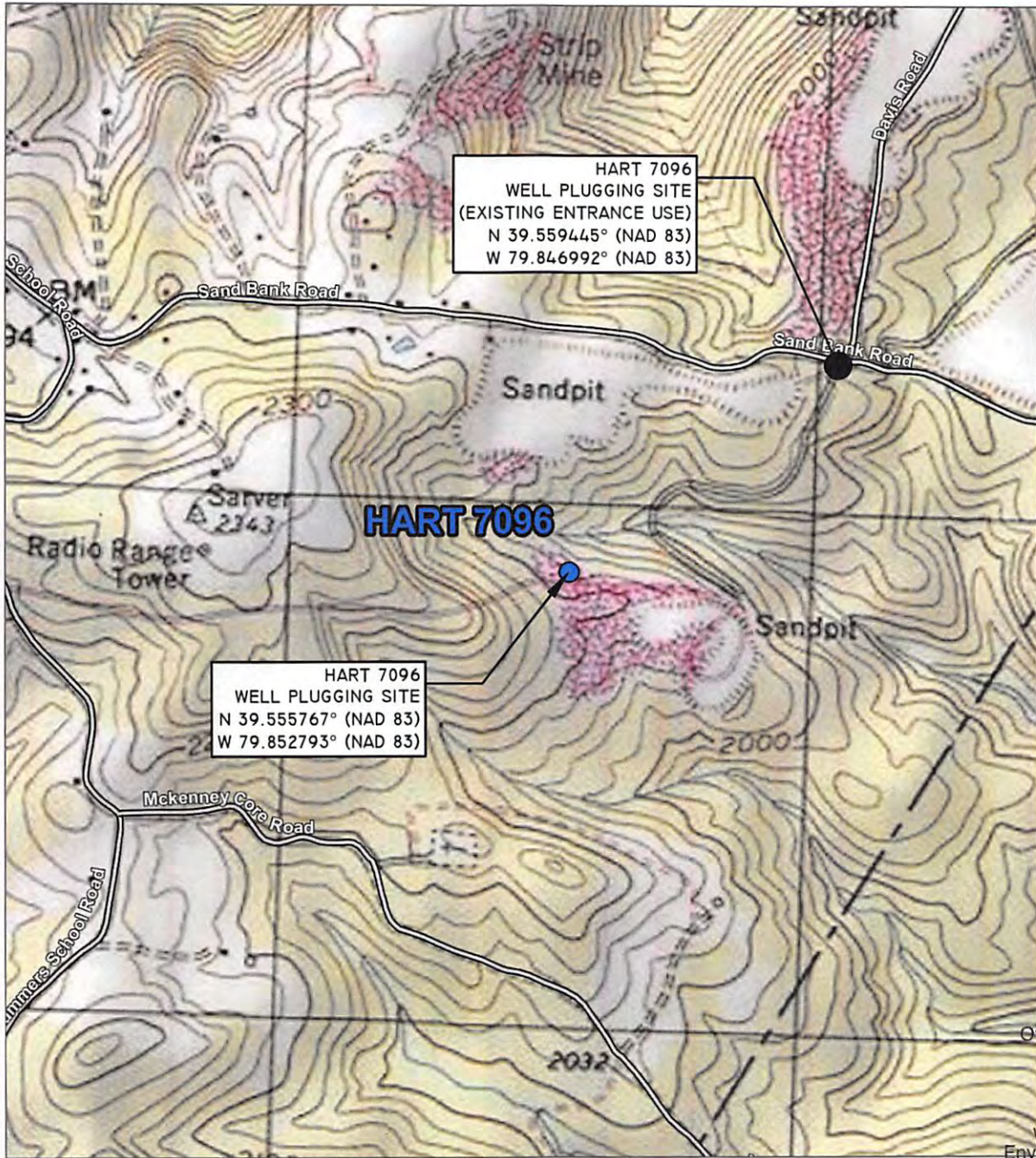

RECEIVED  
Office of Oil and Gas

OCT 12 2017

WV Department of  
Environmental Protection

LOCATION MAP  
MASONTOWN, WV 7.5M USGS QUADRANGLE  
SCALE: 1"=1000'



Engineers and Land Surveyors  
Woman Owned Small Business

11023 Mason Dixon Hwy.  
Burton, WV 26562-9656  
(304) 662-6486

**LOCATION MAP**  
GAS WELL PLUGGING  
HART 7096 GAS WELL  
MORGAN DISTRICT  
MONONGALIA COUNTY, WV  
CONSOL GAS COMPANY  
200 HALLAM ROAD  
WASHINGTON, PA 15301

DRAWN BY: LLF
CHECKED BY: WPF
DATE: 07/21/2017
SCALE: 1"=1000'
WATERSHED: HEADWATERS DECKERS CREEK
PAGE 4 OF 4