

Well is located on topo map 6,397 feet south of Latitude: 39° 35' 00"

Well is located on topo map 3,198 feet west of Longitude: 79° 52' 30"

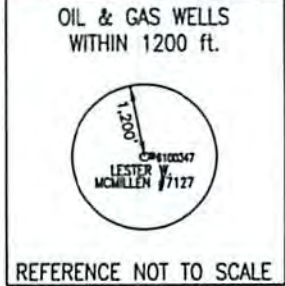

WELL LOCATION	
UTM 17-NAD83	
N:4380156.11	E:595681.77
NAD83, WV NORTH	
N:388418.33	E:1859584.56
LAT/LON DATUM-WGS84	
LAT:39°33'56.777"	LON:79°53'10.843"

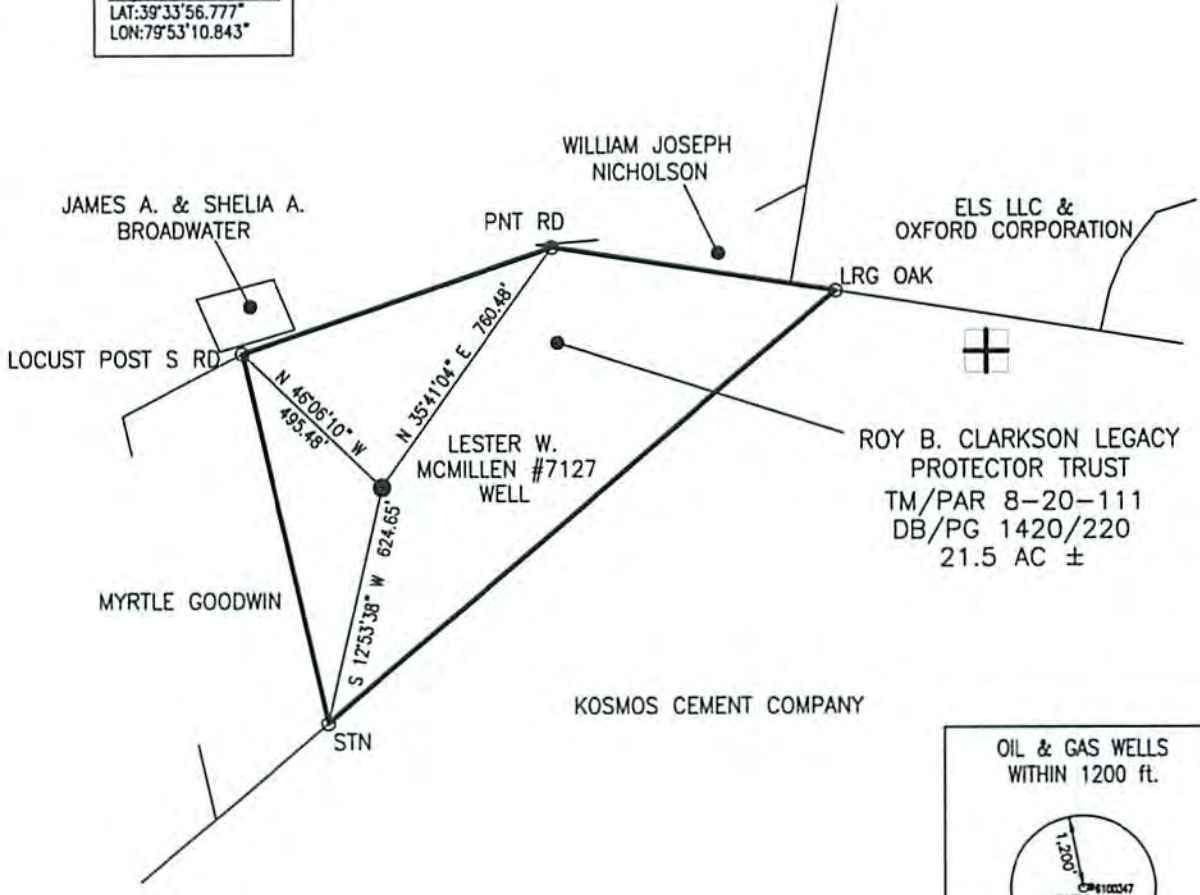

**Blue Mountain Inc.**  
 10125 MASON DIXON HIGHWAY  
 BURTON, WV 26562  
 PHONE: (304) 662-6486

NOTE:  
 It is not the purpose or intention of this plat to represent surveyed locations of the surface or mineral parcels depicted hereon. The location of the boundary lines, as shown, are based on record deed descriptions, field evidence found and/or tax map position, unless otherwise noted.

FILE #: LESTER W. MCMILLEN #7127  
 DRAWING #: LESTER W. MCMILLEN #7127  
 SCALE: 1" = 500'  
 MINIMUM DEGREE OF ACCURACY: 1/2500  
 PROVEN SOURCE OF ELEVATION: U.S.G.S. MONUMENT THOMAS 1498.81'

I, THE UNDERSIGNED, HEREBY CERTIFY THAT THIS PLAT IS CORRECT TO THE BEST OF MY KNOWLEDGE AND BELIEF AND SHOWS ALL THE INFORMATION REQUIRED BY LAW AND THE REGULATIONS ISSUED AND PRESCRIBED BY THE DEPARTMENT OF ENVIRONMENTAL PROTECTION.  
 Signed: \_\_\_\_\_  
 R.P.E.: \_\_\_\_\_ L.L.S.: P.S. No. 2000

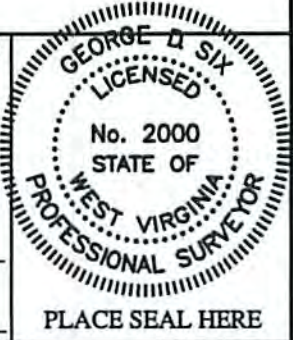

(+) DENOTES LOCATION OF WELL ON UNITED STATES TOPOGRAPHIC MAPS WVDEP  
 OFFICE OF OIL & GAS  
 601 57TH STREET  
 CHARLESTON, WV 25304



DATE: JUNE 1, 2015  
 OPERATOR'S WELL #: LESTER W. MCMILLEN #7127  
 API WELL #: 47 061 00347  
 STATE COUNTY PERMIT

Well Type:  Oil  Waste Disposal  Production  Deep  
 Gas  Liquid Injection  Storage  Shallow

WATERSHED: DECKERS CREEK ELEVATION: 2062.76'

COUNTY/DISTRICT: MONONGALIA / MORGAN QUADRANGLE: MORGANTOWN SOUTH, WV

SURFACE OWNER: ROY B. CLARKSON LEGACY PROTECTOR TRUST ACREAGE: 21.5±

OIL & GAS ROYALTY OWNER: \_\_\_\_\_ ACREAGE: \_\_\_\_\_

DRILL  CONVERT  DRILL DEEPER  REDRILL  FRACTURE OR STIMULATE   
 PLUG OFF OLD FORMATION  PERFORATE NEW FORMATION  PLUG & ABANDON   
 CLEAN OUT & REPLUG  OTHER CHANGE  (SPECIFY): \_\_\_\_\_

TARGET FORMATION: ORISKANY ESTIMATED DEPTH: 8,180±

WELL OPERATOR CONSOL GAS COMPANY DESIGNATED AGENT CRAIG NEAL  
 Address 1000 CONSOL ENERGY DRIVE Address 1000 CONSOL ENERGY DRIVE  
 City CANONSBURG State PA Zip Code 15317 City CANONSBURG State PA Zip Code 15317

07/31/2015



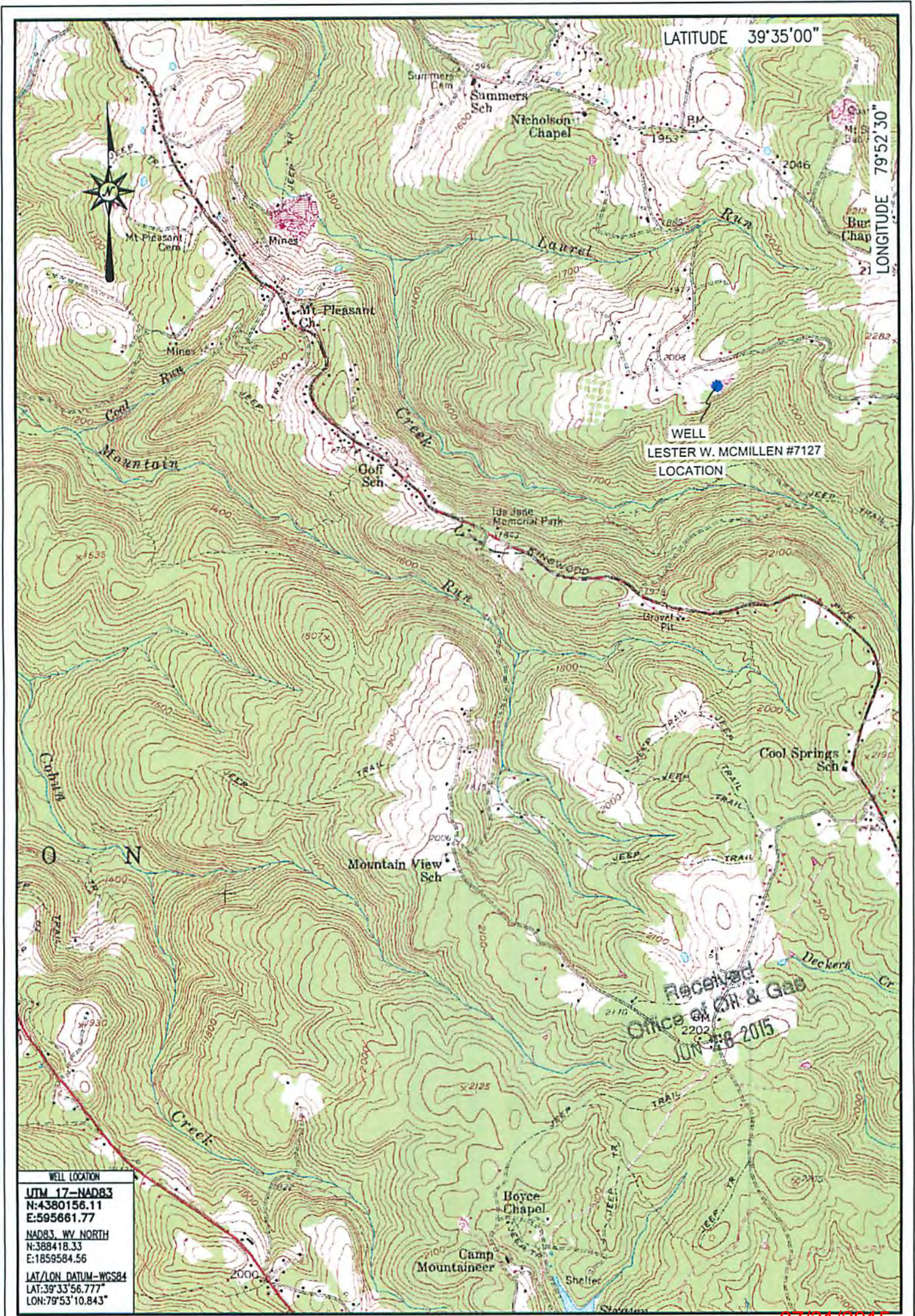

07/31/2015

LOCATION MAP  
JUNE 1, 2015

**Blue Mountain Inc.**  
 10125 MASON DIXON HIGHWAY  
 BURTON, WV 26562  
 PHONE: (304) 662-6486

LESTER W. MCMILLEN #7127  
 MORGANTOWN SOUTH QUADRANGLE  
 WEST VIRGINIA

SCALE 1" = 2000'  
 0' 2000' 4000' 6000'

