

Minimum Error of Closure 1' in 200'
 Source of Elevation B.M. & Rt. 119 and Road from U.S.G.S. Map Morgantown South
W. Va. 1957. El. 1873'

"I, the undersigned, hereby certify that this map is correct to the best of my knowledge and belief and shows all the information required by paragraph 6 of the rules and regulations of the oil and gas section of the mining laws of West Virginia."

New Location
 Drill Deeper
 Abandonment

Map Sheet 932 F-5

F.B. 1883 Pg. 35-40
 F.B. 1888 Pg. 2-11
 F.B. 1894 Pg. 24-27

Company	Consolidated Gas Supply Corporation
Address	Clarksburg, W. Va.
Farm	Lawrence W. Giles (Lawrence Giles-Surf.)
Tract	Acres 100 Lease No. 73280
Well (Farm) No.	Serial No. 12378
Elevation (Spirit Level)	1760 SC
Quadrangle	Morgantown South, W. Va. T12-1957
County	Monongalia District Clinton
Engineer	Suzette F. Roberts
Engineer's Registration No.	5989
File No.	Drawing No.
Date	9-9-77 Scale 1" = 1000'

STATE OF WEST VIRGINIA
 DEPARTMENT OF MINES
 OIL AND GAS DIVISION
 CHARLESTON

WELL LOCATION MAP
 FILE NO. MON-369

+ Denotes location of well on United States Topographic Maps, scale 1 to 24,000 latitude and longitude lines being represented by border lines as shown. MAR 29 1978

— Denotes one inch spaces on border line of original tracing. 47-061

11,350'
(3459.52M)

LATITUDE 39° 32' 30"
(15') 39° 35'

LONGITUDE 79° 52' 30"
(15') 79° 50'

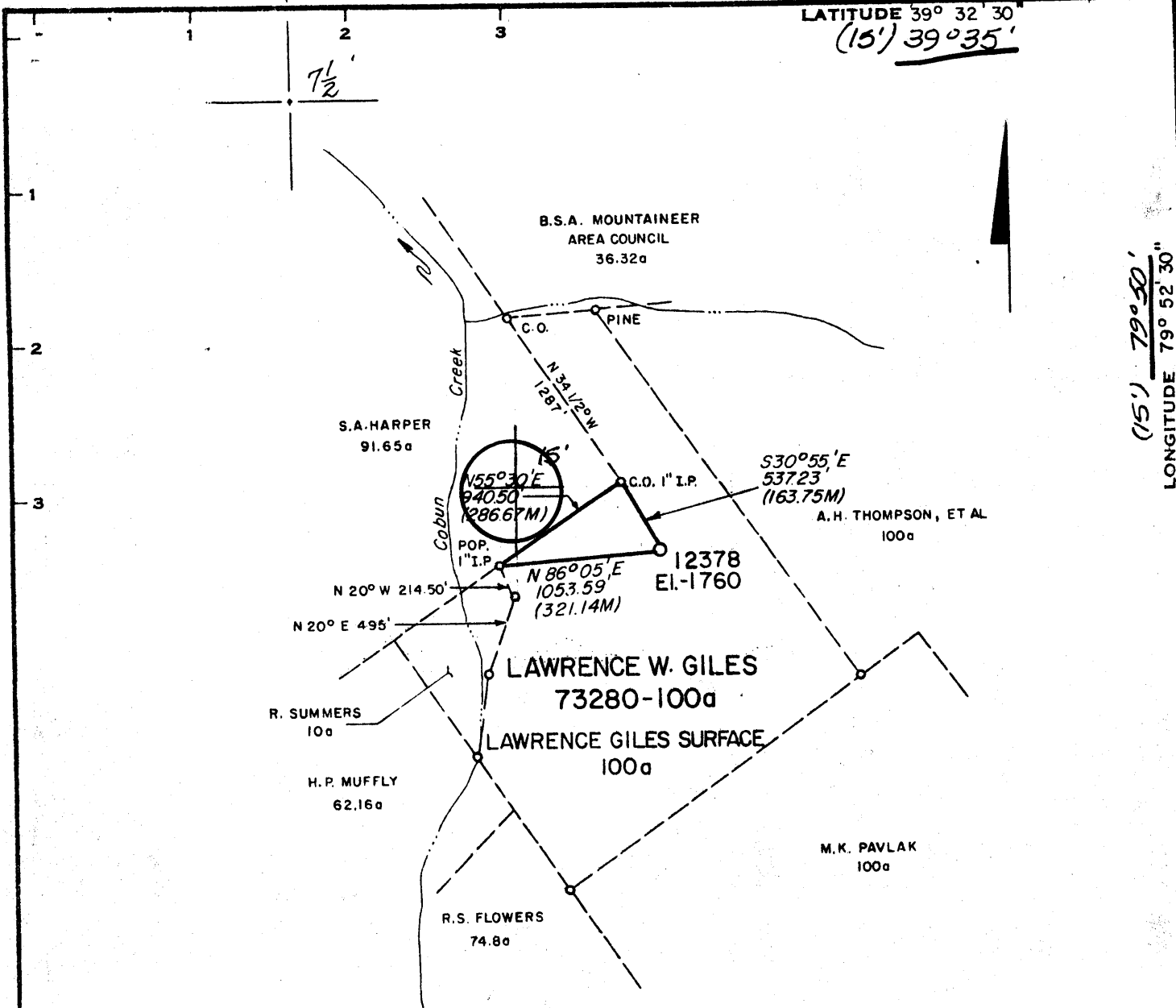

Minimum Error of Closure 1' in 200'
 Source of Elevation B.M. @ Rt. 119 and Road from U.S.G.S. Map Morgantown South
W. Va. 1957. El. 1873'

"I, the undersigned, hereby certify that this map is correct to the best of my knowledge and belief and shows all the information required by paragraph 6 of the rules and regulations of the oil and gas section of the mining laws of West Virginia."

New Location
 Drill Deeper
 Abandonment 10/31/78 Sheet 932 F-5

F.B. 1883 Pg. 35-40
 F.B. 1888 Pg. 2-11
 F.B. 1894 Pg. 24-27

Company Consolidated Gas Supply Corporation
 Address Clarksburg, W. Va.
 Farm Lawrence W Giles (Lawrence Giles - Surf.)
 Tract _____ Acres 100 Lease No. 73280
 Well (Farm) No. _____ Serial No. 12378
 Elevation (Spirit Level) 1760 SC
 Quadrangle Morgantown South, W. Va. T.V.2 - 1957
 County Monongalia District Clinton
 Engineer Suzette J. Roberts
 Engineer's Registration No. 5989
 File No. _____ Drawing No. _____
 Date 9-9-77 Scale 1" = 1000'

STATE OF WEST VIRGINIA
 DEPARTMENT OF MINES
 OIL AND GAS DIVISION
 CHARLESTON

WELL LOCATION MAP
 MON-369-P
 FILE NO. _____

+ Denotes location of well on United States Topographic Maps, scale 1 to 24,000 latitude and longitude lines being represented by border lines as shown.
 — Denotes one inch spaces on border line of original tracing.

NOV 21 1978
 47-061



STATE OF WEST VIRGINIA
DEPARTMENT OF MINES

Oil and Gas Division

WELL RECORD

RECEIVED
OCT 27 1978

OIL & GAS DIVISION
DEPT. OF MINES

Quadrangle Morgantown

Permit No. MON-369
47-061

Rotary Oil _____
Cable _____ Gas Show _____
Recycling _____ Comb. _____
Water Flood _____ Storage _____
Disposal _____ (Kind) _____

Company Consolidated Gas Supply Corp.
Address 445 W. Main St., Clarksburg, WV
Farm Lawrence W. Giles Acres 100
Location (waters) Coburn Creek
Well No. 12378 Elev. 1760'
District Clinton County Monongalia
The surface of tract is owned in fee by _____
Lawrence W. Giles
Address Rt. 9, Box 119T, Morgantown, WV
Mineral rights are owned by Pearl Giles Newman
Address 30 Poague St., Huntington, WV
Drilling Commenced October 2, 1978
Drilling Completed October 6, 1978
Initial open flow 0 cu. ft. _____ bbls.
Final production Dry cu. ft. per day _____ bbls.
Well open _____ hrs. before test _____ RP.

Casing and Tubing	Used in Drilling	Left in Well	Cement fill up Cu. ft. (Sks.)
Size 20-16			
Cond. <u>1 3/4"</u>	<u>15'</u>	<u>15'</u>	To surface
<u>9 5/8"</u>			
<u>8 5/8"</u>	<u>380'</u>	<u>380'</u>	To surface
<u>7"</u>			
<u>4 1/2"</u>	<u>2023'</u>	<u>2023'</u>	225 Sks.
<u>3"</u>			
<u>2"</u>			
Liners Used			

Well treatment details:

Attach copy of cementing record.

Well fractured in Lower 5th with 60,000# sand, 700 bbls. of water & 500 gals. 15% Hcl.
Perforations: 1856 - 1866' with 10 holes.
Well fractured in 4th Sand with 50,000# sand, 600 bbls. of water & 800 gals. 15% Hcl.
Perforations: 1772-1778' with 12 holes.

Coal was encountered at 155' Feet 60" Inches
Fresh water 100' 125' Feet _____ Salt Water None Feet _____
Producing Sand Dry Depth _____

Formation	Color	Hard or Soft	Top Feet	Bottom Feet	Oil, Gas or Water	* Remarks
Clay			0	5		
Sand			5	155	Water	100'
Coal			155	160	Water	125'
Sand			160	360		1/2" Stream
Red Rock			360	375		1 1/2" Stream
Sand & Shale			375	585		
Big Lime			585	665		
Injun			665	740		
Sand & Shale	Balltown		740	3000	T.D.	
	KBM 10' above G. L.					

(over)

* Indicates Electric Log tops in the remarks section.

NOV 13 1978

Formation	Color	Hard or Soft	Top Feet	Bottom Feet	Oil, Gas or Water	* Remarks
Gamma Ray Log Tops						
Little Lime			526	542		
Big Lime			550	734		
Big Injun			734	763		
Pocono			774	862		
Weir			915	1000		
30'			1440	1475		
Gordon Stray			1484	- -		
Gordon			- -	1638		
hth			1678	- -		
hth-A			- -	1785		
5th			1817	1851		
Lower 5th			1854	1900		
Elizabeth			2051	2072		
Speechley			2488	2507		
Balltown			2700	2714		
Total Depth				2990		

Consolidated Gas Supply Corp.
 445 West Main Street
 Clarksburg, West Virginia

Date October 18, 1978

APPROVED Consolidated Gas Supply Corp. (Owner)

By J. E. Payne Manager of Prod.

(Title)



STATE OF WEST VIRGINIA
DEPARTMENT OF MINES

RECEIVED

MAR 17 1978

OIL & GAS DIVISION
DEPT. OF MINES

Oil and Gas Division

OIL AND GAS WELL PERMIT APPLICATION

TO THE DEPARTMENT OF MINES,
Charleston, W. Va.

DATE March 16, 1978

Surface Owner Lawrence W. Giles
Address Rt. #9, Box 119T, Morgantown, WV
Mineral Owner Pearl Giles Newman
Address 30 Poague St., Huntington, W. Va.
Coal Owner None
Address _____
Coal Operator None
Address _____

Company Consolidated Gas Supply Corporation
Address Clarksburg, W. Va.
Farm Lawrence W. Giles Acres 100
Location (waters) Cobun Creek
Well No. 12378 Elevation 1760'
District Clinton County Monongalia
Quadrangle MORGANTOWN

THIS PERMIT MUST BE POSTED AT THE WELL SITE

All provisions being in accordance with Chapter 22, of the W. Va. Code, the location is hereby approved for drilling. This permit shall expire if operations ~~have not commenced~~ by 7-17-78.

INSPECTOR
TO BE NOTIFIED William Blosser
ADDRESS: Colfax, W. Va.
PHONE 363-9105

Robert H. [Signature]
Deputy Director - Oil & Gas Division

GENTLEMEN:

The undersigned well operator is entitled to drill upon the above named farm or tract of land for oil and gas, having fee title thereto, (or as the case may be) under grant or lease dated 3-25-64 19 by L. W. Giles made to Hope Natural Gas Co. and recorded on the 5th day of May 19 64 in Monongalia County, Book 622 Page 519

XXXX NEW WELL _____ DRILL DEEPER _____ REDRILL _____ FRACTURE OR STIMULATE
_____ OIL AND GAS WELL ORIGINALLY DRILLED BEFORE JUNE 5, 1969.

The enclosed plat was prepared by a registered engineer or licensed land surveyor and all coal owners and/or operators have been notified as of the above date.

The above named coal owners and/or operator are hereby notified that any objection they wish to make, or are required to make by Section 3 of the Code, must be received by, or filed with the Department of Mines within ten (10) days. *

Copies of this notice and the enclosed plat were mailed by registered mail, or delivered to the above named coal operators or coal owners at their above shown respective address _____ day _____ before, or on the same day with the mailing or delivery of this copy to the Department of Mines at Charleston, West Virginia.

PLEASE SUBMIT COPIES OF ALL
GEOPHYSICAL LOGS DIRECTLY TO:

Very truly yours,
(Sign Name) [Signature] Manager of Prod
Well Operator

CONSOLIDATED GAS SUPPLY CORPORATION

City or Town _____
Clarksburg, W. Va.
State _____

20-504 - 292-6331

*SECTION 3 If no objections are filed or found by the Department of mines, within said period of ten days from the receipt of notice and plat by the department of mines, to said proposed location, the department shall forthwith issue to the well operator a permit reciting the filing of such plat, that no objections have been made by the coal operators or found thereto by the department and that the same is approved and the well operator authorized to proceed.

See rec plan
R.E.S.

MON-369 PERMIT NUMBER

47-061

THIS IS AN ESTIMATE ONLY
ACTUAL INFORMATION WILL BE SUBMITTED ON OG-10 UPON COMPLETION

PROPOSED WORK ORDER TO XXX DRILL _____ DEEPEN _____ FRACTURE-STIMULATE _____
 DRILLING CONTRACTOR: (If Known) _____ RESPONSIBLE AGENT: _____
 NAME Spencer Enterprises _____ NAME R. E. Bayne _____
 ADDRESS West Union, W. Va. _____ ADDRESS Bridgeport, W. Va. _____
 TELEPHONE --- _____ TELEPHONE 623-3611 _____
 ESTIMATED DEPTH OF COMPLETED WELL: 2800' _____ ROTARY XXXX CABLE TOOLS _____
 PROPOSED GEOLOGICAL FORMATION: Injun _____
 TYPE OF WELL: OIL _____ GAS XXXX COMB. _____ STORAGE _____ DISPOSAL _____
 RECYCLING _____ WATER FLOOD _____ OTHER _____

TENTATIVE CASING PROGRAM:

CASING AND TUBING SIZE	USED FOR DRILLING	LEFT IN WELL	CEMENT FILL UP OR SACKS - CUBIC FT.
20 - 1 1/2			
XXXXXX 11"	20'	20'	To surface
9 - 5/8			
8 - 5/8	350'	350'	To surface
7			
5 1/2			
4 1/2	2800'	2800'	125 bags
3			Perf. Top
2			Perf. Bottom
Liners			Perf. Top
			Perf. Bottom

APPROXIMATE FRESH WATER DEPTHS 65' FEET _____ SALT WATER None FEET _____
 APPROXIMATE COAL DEPTHS None _____
 IS COAL BEING MINED IN THE AREA? No BY WHOM? _____

TO DRILL:

SUBMIT FIVE (5) COPIES OF OG - 1, \$100.00 PERMIT FEE, PERFORMANCE BOND AND PERMANENT COPY OF PLAT.

TO DRILL DEEPER OR REDRILL:

SUBMIT FIVE (5) COPIES OF OG - 1, SHOWING ORIGINAL PERMIT NUMBER AND PERFORMANCE BOND. ON WELLS DRILLED PRIOR TO 1929, A PERMANENT COPY OF THE PLAT AND THE ORIGINAL WELL RECORD MUST ALSO BE SUBMITTED.

TO FRACTURE - STIMULATE:

OIL AND/OR GAS WELL ORIGINALLY DRILLED BEFORE JUNE 5, 1929, FIVE (5) COPIES OG - 1, PERFORMANCE BOND, PERMANENT PLAT AND ORIGINAL WELL RECORD.

OIL AND/OR GAS WELL ORIGINALLY DRILLED ON AND/OR AFTER JUNE 5, 1929, FIVE COPIES OG - 1, SHOWING ORIGINAL PERMIT NUMBER, AND PERFORMANCE BOND.

Required forms must be filed within ninety (90) days of completion for bond release. Inspector to be notified twenty-four (24) hours in advance.

We the _____ Coal Company have no objections to said well being drilled at this location, providing operator has complied with all rules and regulations in Articles 4, 5, and 7, Chapter 22 of the West Virginia Code.

For Coal Company

Official Title