

WELL LOCATION  
**UTM 17-NAD83**  
 N:4376878.23  
 E:584327.28  
 NAD83, WV NORTH  
 N:378283.42  
 E:1822214.76  
 LAT/LOG DATUM-WGS84  
 LAT:39°32'14.7474"  
 LON:80°01'07.2969"

LATITUDE 39°32'30"

LONGITUDE 80°00'00"

COORDINATES:  
 5,272' WEST  
 1,544' SOUTH

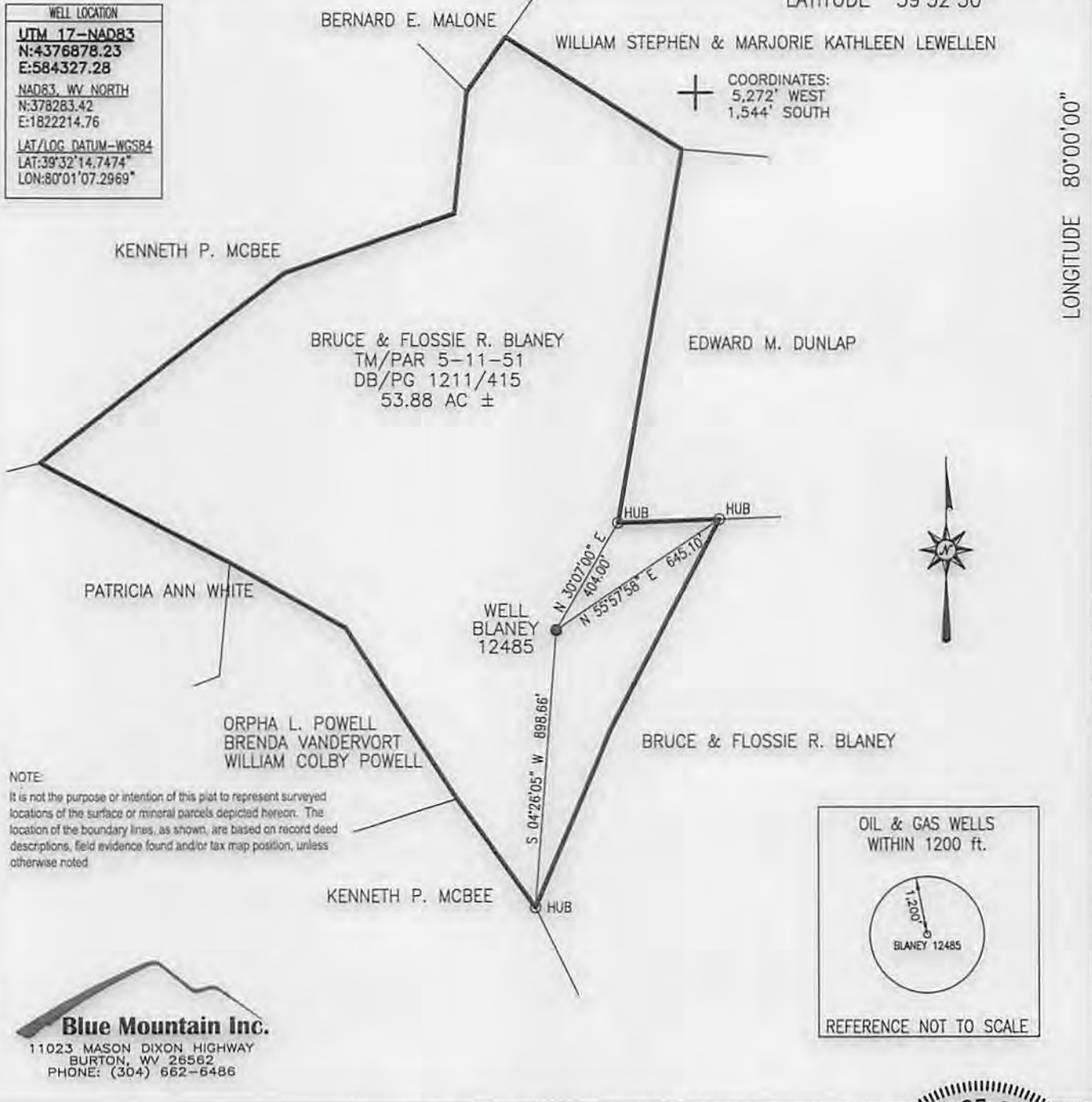

NOTE:  
 It is not the purpose or intention of this plat to represent surveyed locations of the surface or mineral parcels depicted hereon. The location of the boundary lines, as shown, are based on record deed descriptions, field evidence found and/or tax map position, unless otherwise noted.

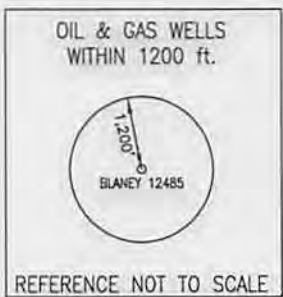

**Blue Mountain Inc.**  
 11023 MASON DIXON HIGHWAY  
 BURTON, WV 26562  
 PHONE: (304) 662-6486

FILE #: BLANEY 12485  
 DRAWING #: BLANEY 12485  
 SCALE: 1" = 500'  
 MINIMUM DEGREE OF ACCURACY: 1/2500  
 PROVEN SOURCE OF ELEVATION: U.S.G.S. MONUMENT THOMAS 1498.81'

I, THE UNDERSIGNED, HEREBY CERTIFY THAT THIS PLAT IS CORRECT TO THE BEST OF MY KNOWLEDGE AND BELIEF AND SHOWS ALL THE INFORMATION REQUIRED BY LAW AND THE REGULATIONS ISSUED AND PRESCRIBED BY THE DEPARTMENT OF ENVIRONMENTAL PROTECTION.  
 Signed: *George D. Six*  
 R.P.E.: \_\_\_\_\_ L.L.S.: P.S. No. 2000

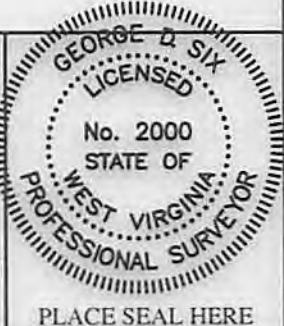

(+) DENOTES LOCATION OF WELL ON UNITED STATES TOPOGRAPHIC MAPS WVDEP  
 OFFICE OF OIL & GAS  
 601 57TH STREET  
 CHARLESTON, WV 25304



DATE: MAY 6, 2014  
 OPERATOR'S WELL #: BLANEY 12485  
 API WELL #: 47 061 00375  
 STATE COUNTY PERMIT

Well Type:  Oil  Waste Disposal  Production  Deep  
 Gas  Liquid Injection  Storage  Shallow

WATERSHED: UPPER MONONGAHELA RIVER ELEVATION: 1099'  
 COUNTY/DISTRICT: MONONGALIA / CLINTON QUADRANGLE: RIVESVILLE, WV 7.5'  
 SURFACE OWNER: BRUCE & FLOSSIE R. BLANEY ACREAGE: 53.88±  
 OIL & GAS ROYALTY OWNER: BRUCE & FLOSSIE R. BLANEY ACREAGE: \_\_\_\_\_  
 DRILL  CONVERT  DRILL DEEPER  REDRILL  FRACTURE OR STIMULATE   
 PLUG OFF OLD FORMATION  PERFORATE NEW FORMATION  PLUG & ABANDON   
 CLEAN OUT & REPLUG  OTHER CHANGE  (SPECIFY): \_\_\_\_\_  
 TARGET FORMATION: RILEY ESTIMATED DEPTH: 4406'  
 WELL OPERATOR CNX GAS COMPANY LLC DESIGNATED AGENT JEREMY JONES  
 Address 200 EVERGREENE Dr. Address 1 DOMINION DRIVE  
 City WAYNESBURG State PA Zip Code 15370 City JANE LEW State WV Zip Code 26378

08/22/2014

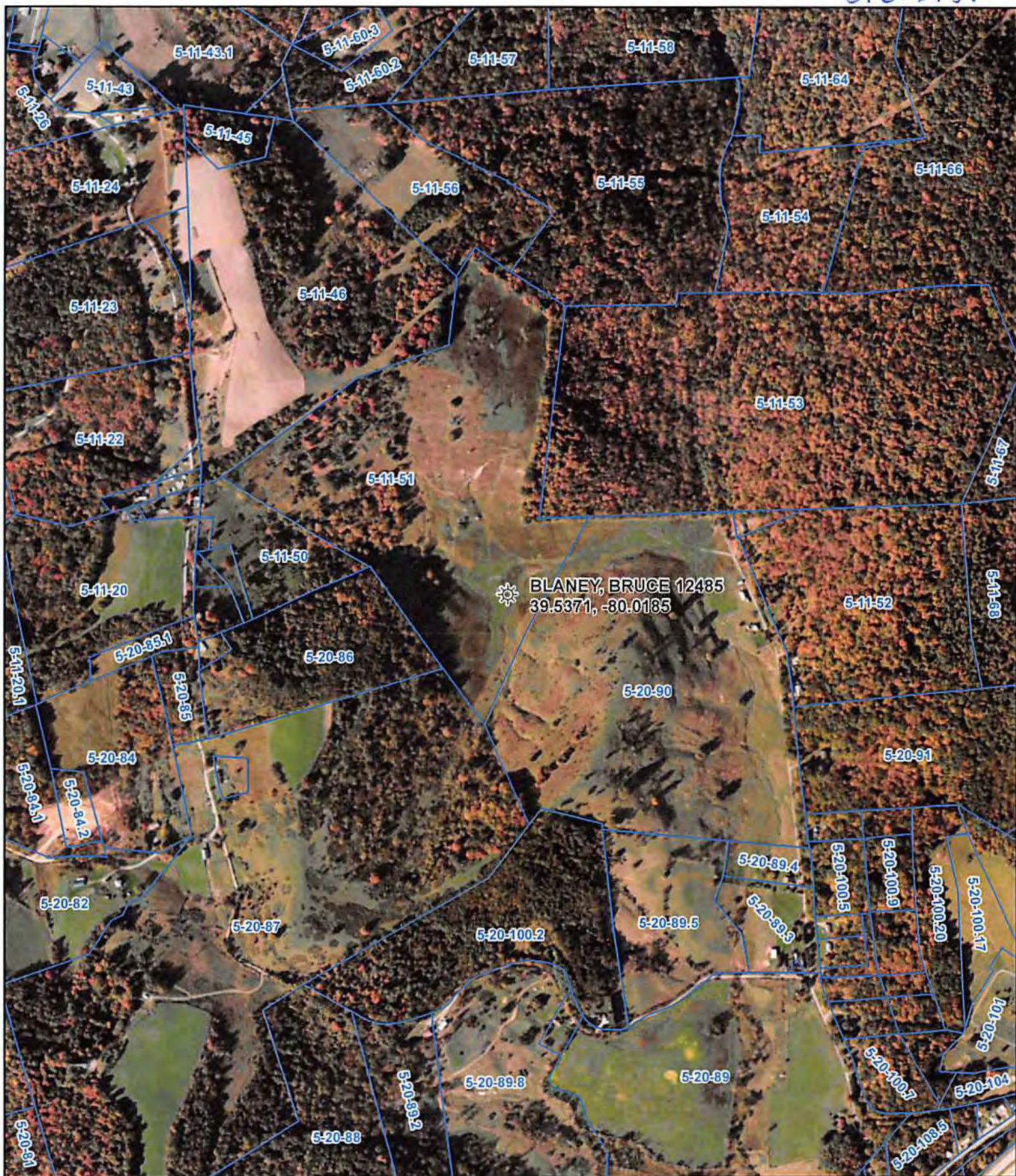

☀ **BLANEY, BRUCE 12485**  
 39.5371, -80.0185

**Legend**

- ☀ Wellbore
- ▭ Parcel Boundary

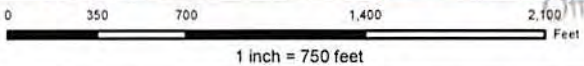

This map is property of CNX Land Resources, Inc. and contains information that is proprietary and confidential in nature and may not be copied or reproduced without prior consent.  
 ©Copyright CNX Land Resources, Inc. 2014

Prepared By: Jason Bartley  
 Original Date: 5/29/2014  
 Revision No:  
 Revision Date:

**CONSOL ENERGY**  
 Canonsburg, PA

**Blaney 1  
 Location Map**