

WW-7
8-30-06



West Virginia Department of Environmental Protection
Office of Oil and Gas
WELL LOCATION FORM: GPS

API: 47-061-00443 WELL NO.: 14

FARM NAME: JW Wright

RESPONSIBLE PARTY NAME: NNE Resources LLC

COUNTY: Monongalia DISTRICT: Clay

QUADRANGLE: Blacksville

SURFACE OWNER: Herbert Lynn Fletcher, et al

ROYALTY OWNER: Bruce Allen Chisler

UTM GPS NORTHING: 4390795.43

UTM GPS EASTING: 572315.43 GPS ELEVATION: 1,253'

The Responsible Party named above has chosen to submit GPS coordinates in lieu of preparing a new well location plat for a plugging permit or assigned API number on the above well. The Office of Oil and Gas will not accept GPS coordinates that do not meet the following requirements:

1. Datum: NAD 1983, Zone: 17 North, Coordinate Units: meters, Altitude: height above mean sea level (MSL) – meters.
2. Accuracy to Datum – 3.05 meters
3. Data Collection Method:

Survey grade GPS _____: Post Processed Differential _____

Real-Time Differential _____

Mapping Grade GPS X: Post Processed Differential _____

Real-Time Differential X

4. **Letter size copy of the topography map showing the well location.**

I the undersigned, hereby certify this data is correct to the best of my knowledge and belief and shows all the information required by law and the regulations issued and prescribed by the Office of Oil and Gas.

Hall Medley
Signature

Regulatory Manager
Title

4-3-20
Date

RECEIVED
Office of Oil and Gas
APR 06 2020
WV Department of
Environmental Protection

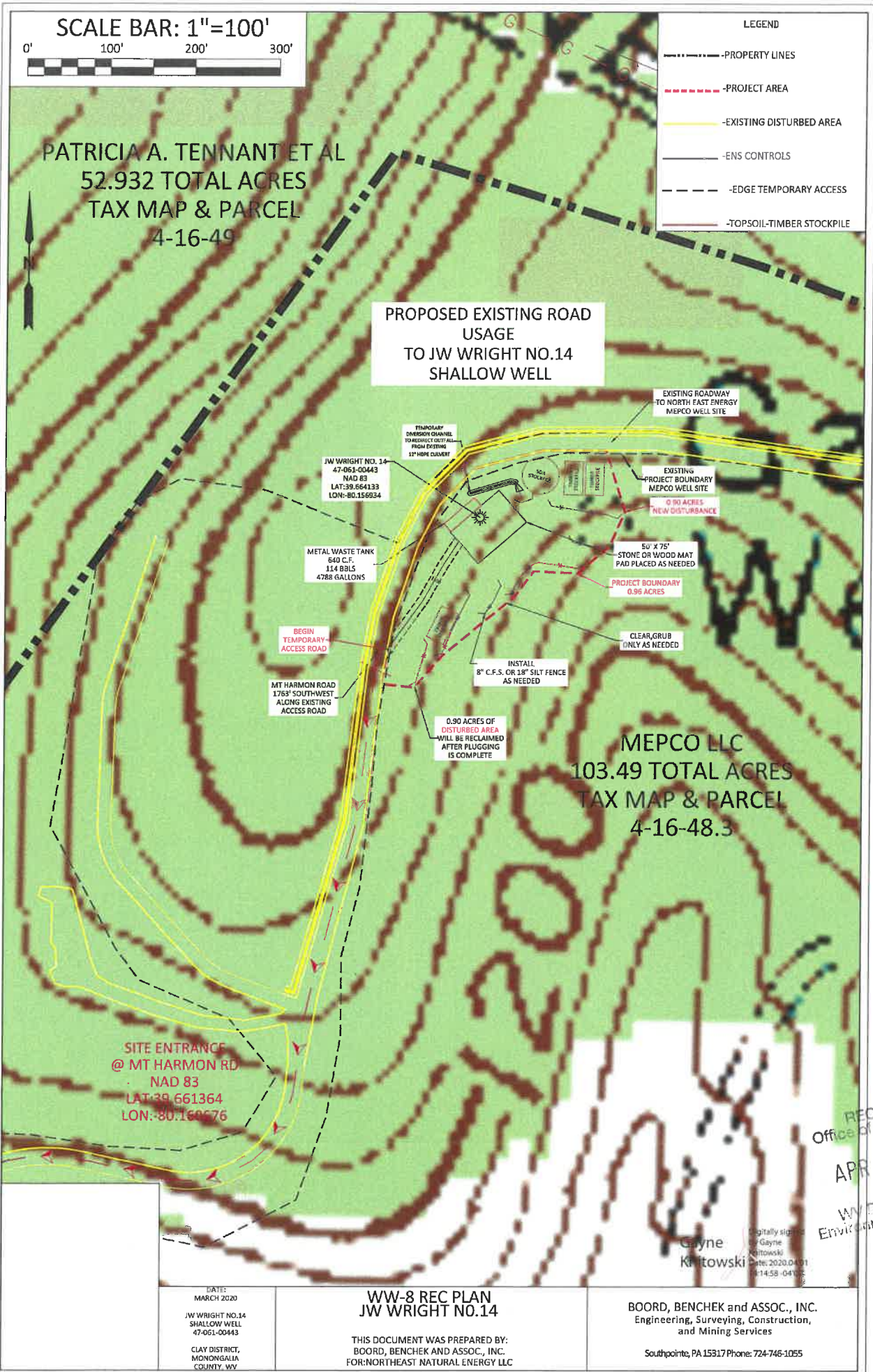

RECEIVED
Office of Oil and Gas
APR 06 2020
WV Department of Environmental Protection

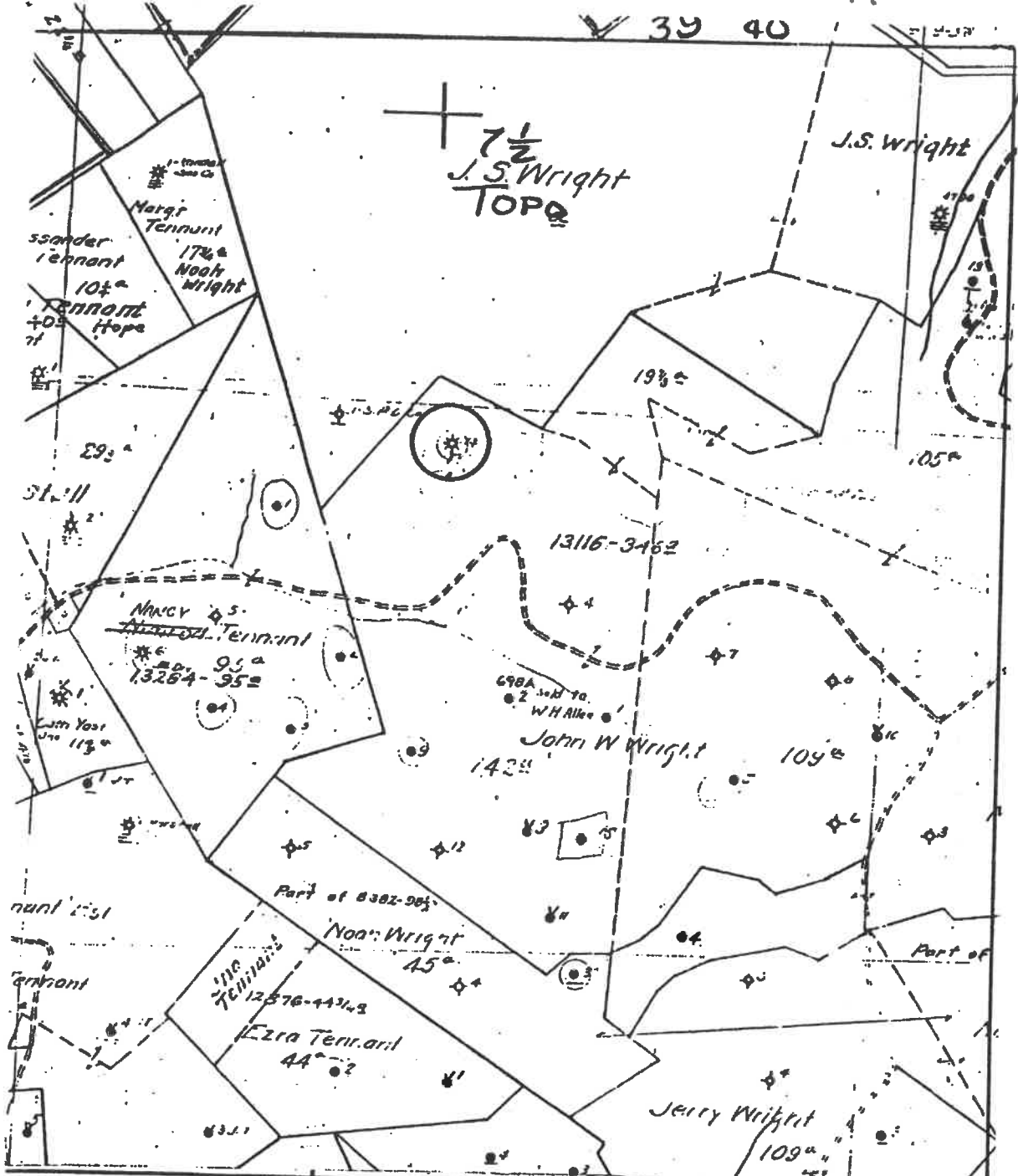

(+) DENOTES LOCATION OF WELL ON UNITED STATES TOPOGRAPHIC MAPS
 FORM IV-6
 (8-78)



DATE NOV 30, 1978
 OPERATOR'S WELL NO. 14
 API WELL NO. 47-061-0443
 STATE COUNTY PERMIT

N72E N4E26

STATE OF WEST VIRGINIA
 DEPARTMENT OF MINES
 OIL AND GAS DIVISION

WELL TYPE: OIL GAS LIQUID INJECTION WASTE DISPOSAL
 (IF "GAS", PRODUCTION STORAGE DEEP SHALLOW
 LOCATION: ELEVATION _____ WATER SHED STATLER RUN
 DISTRICT CLAY COUNTY MONONGAHEIA
 QUADRANGLE BLACKSVILLE
 SURFACE OWNER _____ ACREAGE 346
 OIL & GAS ROYALTY OWNER _____ LEASE NO. 13716 LEASE ACREAGE _____
 PROPOSED WORK: DRILL CONVERT DRILL DEEPER REDRILL FRACTURE OR STIMULATE PLUS OFF OLD FORMATION PERFORATE NEW FORMATION OTHER PHYSICAL CHANGE IN WELL (SPECIFY) _____
 PLUS AND ABANDON CLEAN OUT AND REPLUG
 TARGET FORMATION _____ ESTIMATED DEPTH _____
 WELL OPERATOR Pennzoil Company DESIGNATED AGENT James A. Grews
 ADDRESS P. O. Box 1588 ADDRESS P. O. Box 1588
Parkersburg, WV 26101 Parkersburg, WV 26101

LATITUDE 39° 40' 00"



LONGITUDE 80° 07' 30"

7'5 OGIS topo location

7.5' loc 0.195 15' loc _____
(calc.) _____
1.70W

Company _____

Farm _____

Quad BLACKSVILLE 7 1/2'

County MONONGALIA

District CLAY

WELL LOCATION MAP

File No. 061-0443