

LATITUDE 39° 40' 00"

LONGITUDE 80° 07' 30"

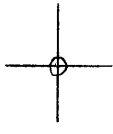

7'5 OGIS topo location

7.5' loc 1.835 15' loc _____
 ' 1.80W (calc.) _____

Company _____

Farm DJ Eddy 8

Quad BLACKSVILLE 7 1/2'

County MONONGALIA

District CLAY

Class 1350± (TOPO)

WELL LOCATION MAP

File No. 061-0479

390481

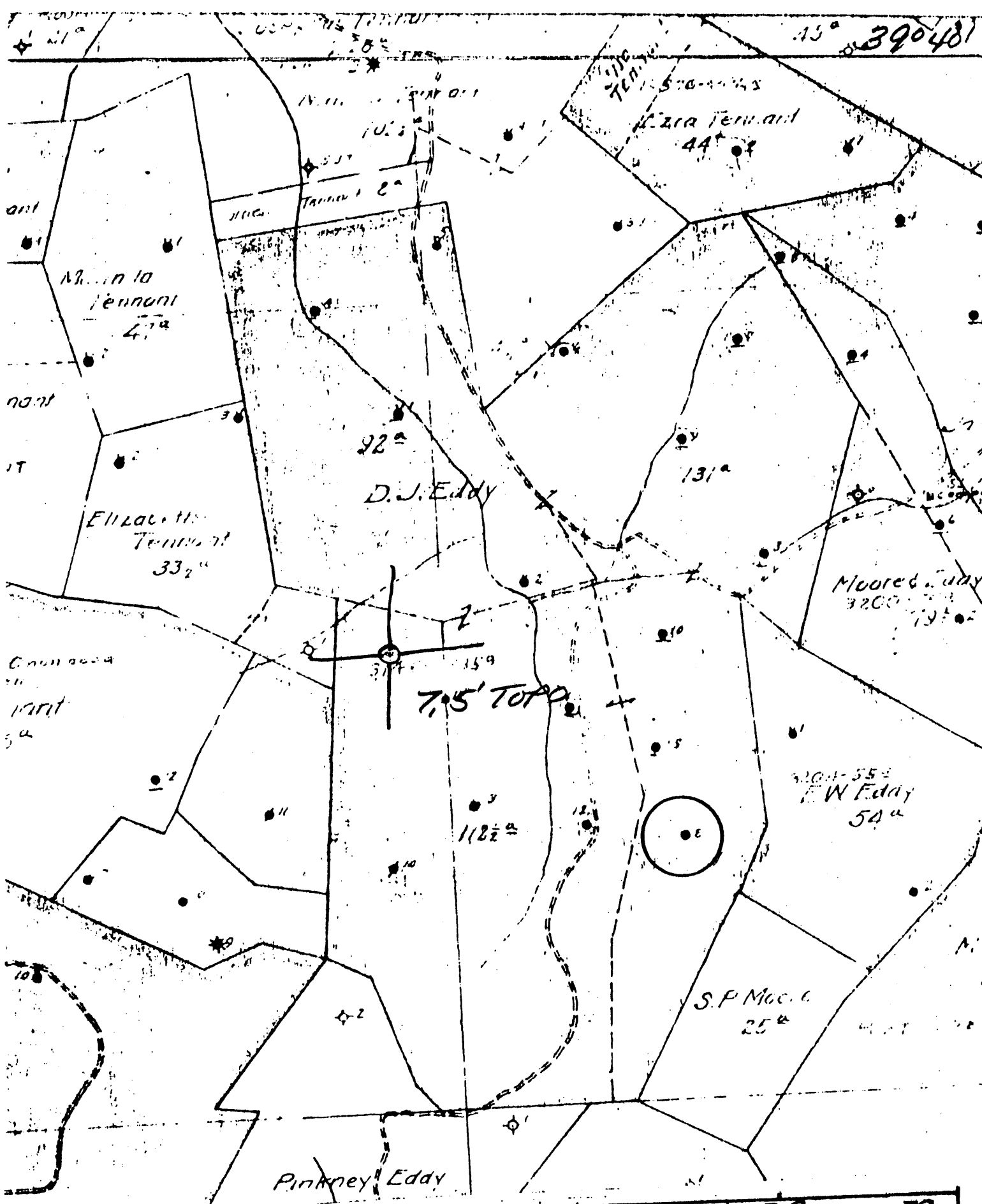

(+) DENOTES LOCATION OF WELL ON UNITED STATES TOPOGRAPHIC MAPS



DATE 1-29- 1979
 OPERATOR'S WELL NO 8
 API WELL NO. 47-061-0479
 STATE COUNTY PERMIT

FORM IV-6
(8-78)

N72E N12E25

STATE OF WEST VIRGINIA
 DEPARTMENT OF MINES
 OIL AND GAS DIVISION

WELL TYPE: OIL GAS LIQUID INJECTION WASTE DISPOSAL
 (IF "GAS", PRODUCTION STORAGE DEEP SHALLOW
 LOCATION: ELEVATION _____ WATER SHED JAKES RUN
 DISTRICT _____ COUNTY MONONGALIA
 QUADRANGLE BLACKSVILLE 7.5' ACREAGE _____
 SURFACE OWNER _____ LEASE ACREAGE _____
 OIL & GAS ROYALTY OWNER _____

PROPOSED WORK: DRILL CONVERT DRILL DEEPER REDRILL FRACTURE OR STIMULATE PLUS OFF OLD FORMATION PERFORATE NEW FORMATION OTHER PHYSICAL CHANGE IN WELL (SPECIFY) _____

PLUS AND ABANDON CLEAN OUT AND REPLUS _____
 TARGET FORMATION _____ ESTIMATED DEPTH _____
 WELL OPERATOR Pennzoil Company DESIGNATED AGENT James A. Crews
P. O. Box 1588 ADDRESS P. O. Box 1588
Parkersburg, WV 26101

S. E. W. Location Made Purchased From
 District City Rig Completed Mar. 15, 1895 Date Purchased
 County Montana Drig Commenced Mar. 19, 1895 Sold To
 Township West Drig Completed May 22, 1895 Date Sold
 Rights Owned By Drig Contractor Wheeler Date Abandoned

FORMATION

CASING RECORD

| Kind | Top | Bottom | Steel Line Measurement | Tests | Size | Bottom Casing (Steel Line) | Put in Well (Tally Meas.) | Pulled (Tally Meas.) | Comments |
|---------------|-------|--------|------------------------|-------|----------|----------------------------|---------------------------|----------------------|-----------|
| Quartz | 15' | | | | 10" | | 350' | -17 | Date |
| Coal | 610' | | | | 8" | | 350' | | Size Csg. |
| Infus | 2110' | | | | 3, 5/8" | | 1809' | | Top " |
| gray-slow oil | 2193' | | | | 3, 3/16" | | 2040' | | Bot. " |
| gray-good | 2206' | | | | | | | | |
| at depth | | 2228' | | | | | | | |

PACKERS AND SHOES

| Kind | Size | Depth Set | Date |
|------|------|-----------|------|
| | | | |

TORPEDO RECORD

| Date | No. Qts. | Size Shell | Top Shot | Bottom | R |
|------------|----------|------------|----------|--------|---|
| 5/20/1897 | -10 | | | | |
| 12/29/1897 | -16 | | | | |
| 5/16/1898 | -20 | | | | |
| 6/8/1899 | -30 | | | | |
| 12/10/1899 | -30 | | | | |
| 4/8/1900 | -45 | | | | |
| 2/11/1901 | -50 | | | | |
| 10/1/1902 | -60 | | | | |
| 6/7/1902 | -60 | | | | |

DRILLING DEEPER

| Commenced | Completed | Original Depth | Final Depth | Contractor |
|-----------|-----------|----------------|-------------|------------|
| | | | | |

ABANDONMENT RECORD

| Filled With | From | To | PLUG | |
|-------------|------|----|------|------|
| | | | Size | Kind |
| | | | | |

(Used gas 54 days)

| Prod. | Sand | * At Completion | * 30Days After | * |
|-------|------|-----------------|----------------|---|
| | | | | |

APPROVED

47-061-0479