

LATITUDE 39° 40' 00"

LONGITUDE 80° 47' 30"

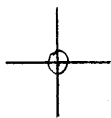

7'5 OGIS topo location

7.5' LOC 1.82 S 15' LOC _____
' 1.95 W (calc.) _____

Company _____

Farm DJ Eddy 12

Quad BLACKSVILLE 7 1/2'

County MONONGALIA

District CLAY

Obs. 1240 ± TSP0

WELL LOCATION MAP

File No. 061-0483

80° 07' 30"

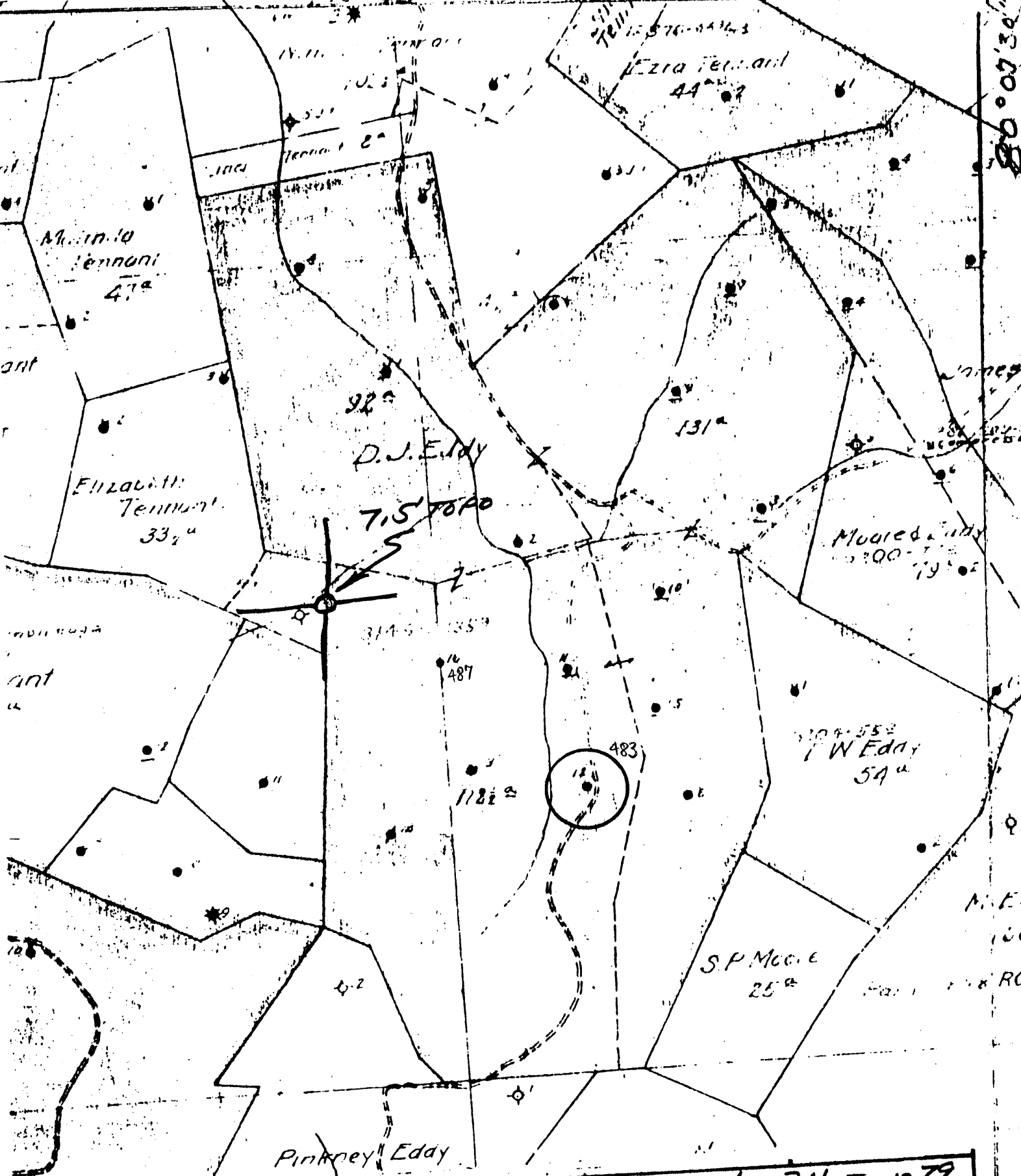

(+) DENOTES LOCATION OF WELL ON UNITED STATES TOPOGRAPHIC MAPS
 FORM IV-S
 (8-78)



DATE 1-24-1979
 OPERATOR'S WELL NO. 12
 API WELL NO. 47-061-0483
 STATE COUNTY PERMIT

STATE OF WEST VIRGINIA
 DEPARTMENT OF MINES
 OIL AND GAS DIVISION

WELL TYPE: OIL GAS LIQUID INJECTION WASTE DISPOSAL
 (IF "GAS", PRODUCTION STORAGE DEEP SHALLOW
 LOCATION: ELEVATION _____ WATER SHED JACKS RUN
 DISTRICT CLAY COUNTY MONONGALIA
 QUADRANGLE BLACKSVILLE 7.5' ACREAGE _____ LEASE ACREAGE _____
 SURFACE OWNER _____ OIL & GAS ROYALTY OWNER _____
 PROPOSED WORK: DRILL CONVERT DRILL DEEPER REDRILL FRACTURE OR STIMULATE PLUS OFF OLD FORMATION PERFORATE NEW FORMATION OTHER PHYSICAL CHANGE IN WELL (SPECIFY) _____
 TARGET FORMATION _____ ESTIMATED DEPTH _____
 WELL OPERATOR Pennzoil Company DESIGNATED AGENT James A. Crews
 ADDRESS P. O. Box 1588 ADDRESS P. O. Box 1588
Parkersburg, WV 26101 Parkersburg, WV 26101

NT2E N12E25

No. 0420

Acres 333

Farm Name Addy, D. J.

Well No. 12

S. E. W.
 Civil District Clay
 County Monongalia
 State West Va.
 Rights Owned By

Location Made
 Rig Completed Jan. 10, 1896
 Dr'g Commenced Jan. 24, 1896
 Dr'g Completed Mar. 16, 1896
 Dr'g Contractor

Purchased From
 Date Purchased
 Sold To
 Date Sold
 Date Abandoned

Casing Head Lowered **FORMATION 12" Feb. 1941**

By **M.C. West Foreman** CASING RECORD

Kind	Top	Bottom	Steel Line Measurement	Tests
Conductor	27			
Th. Coal	695'			
Big Injun	1998'			
St. pay-Good	2091'			
Total depth		2117'		

Size	Bottom Casing (Steel Line)	Put In Well (Tally Meas.)	Pulled (Tally Meas.)	Cement
10"		720'	720'	Date
8 1/2"		847'		Size Csg.
6, 5/8"		1715'		Top "
5, 3/16"		265'		Bot. "
5 3/16"		1721'		

PACKERS AND SHOES

Kind	Size	Depth Set	Date Set
Parmacon Bottom Hole	5 3/16 x 6 7/8"		9-12-3

(Used gas 48 days)

TORPEDO RECORD

Date	No. Qts.	Size Shell	Top Shot	Bottom	Result
2/30/1903	- 10	3 1/2" X 10"		2091	
2/22/1906	- 20				
10/5/1906	- 40				
6/29/1909	- 40	2-20 qt. shells	4 1/2" X 5 1/2"		
		top 1st. shell	2090'	Top 2nd. shell	2089
8/10-1932	20	4 1/2" X 7"	2090	2097	

DRILLING DEEPER

Commenced	Completed	Original Depth	Final Depth	Contractor

ABANDONMENT RECORD

Filled With	From	To	PLUG		
			Size	Kind	Depth

Prod.	Sand	* At Completion	* 30 Days After	*

APPROVED

Sup:

47-061-0483