

LATITUDE 39° 37' 30"

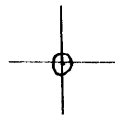

LONGITUDE 80° 12' 50"

7'5 OGIS topo location

7.5' loc 0.275
0.86 w

15' loc _____
(calc.) _____

Company _____

Farm _____

Quad GRANT TOWN 7 1/2'

County MONONGALIA

District CLAY

Chv 1330 ± top 6

WELL LOCATION MAP

File No. 061-0549

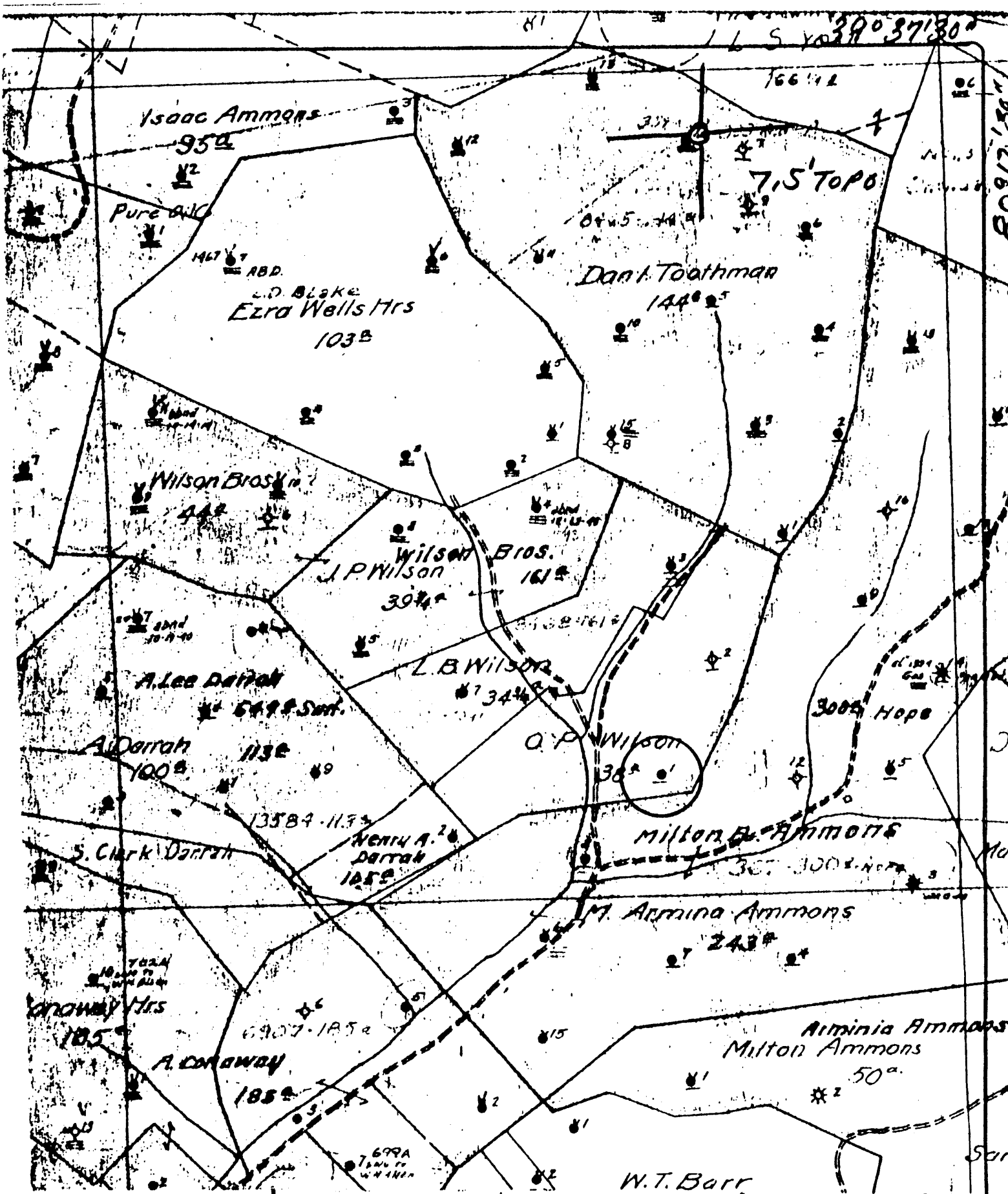

✓ DENOTES LOCATION OF
 L ON UNITED STATES
 OSRAPHIC MAPS

FORM IV-6
 78

ZE N12E22



STATE OF WEST VIRGINIA
 DEPARTMENT OF MINES
 OIL AND GAS DIVISION

WELL TYPE: OIL GAS _____ LIQUID INJECTION _____ WASTE DISPOSAL _____
 (IF "GAS", PRODUCTION _____ STORAGE _____ DEEP _____ SHALLOW _____
 LOCATION: ELEVATION N/A WATER SHED BENNEFIELD PRONG
 DISTRICT CLAY COUNTY MONONGALIA
 QUADRANGLE GRANT TOWN 7.5'

FACE OWNER _____ ACREAGE _____
 GAS ROYALTY OWNER _____ LEASE ACREAGE _____

PROPOSED WORK: DRILL _____ CONVERT _____ DRILL DEEPER _____ REDRILL _____ FRACTURE OR
 STIMULATE _____ PLUS OFF OLD FORMATION _____ PERFORATE NEW
 FORMATION _____ OTHER PHYSICAL CHANGE IN WELL (SPECIFY) _____

PLUG AND ABANDON _____ CLEAN OUT AND REPLUG _____
 SET FORMATION _____ ESTIMATED DEPTH _____
 OPERATOR Pennzoil Company DESIGNATED AGENT James A. Crews
 ADDRESS P. O. Box 1588 ADDRESS P. O. Box 1588
Parkersburg, WV 26101 Parkersburg, WV 26101

DATE 1-24- 1979
 OPERATOR'S WELL NO. _____
 API WELL NO. 47-061-0549
 STATE COUNTY PERMIT

SOUTH PENN OIL COMPANY - COMPLETION

SERIAL NO. _____ FARM Wilson Heirav WELC NO. 1
 ELEVATION _____ N. 12 . _____ ACRES 112 22
 LEASE NO. _____
 WATERS OF Branch of Bennifield
 DISTRICT Clay COUNTY Monongalia STATE W. Va.
 DRILLING COMMENCED 8/3/93 COMPLETED 10/14/93 DEPTH 2190'

SANDS	TOP	BOTTOM	ELEV. TOP	CASING
PGH. COAL OR SH. LIME	745'		10"	760'
Big Injun	2060'		8 1/4"	801 3/4'
1st. Pat	2155'		6 5/8"	1785'
Total	2190'		5 3/16"	2066'
				PACKERS AND DEPTH SET

INITIAL PROD. No record SAND Injun DEPTH 2155'
 GAS TEST No test.
 SHOT 4 QUARTS 10 to 40
 REMARKS Not drilled through big injun.
 REPORTED BY [Signature] ABANDONED

661-547