

LATITUDE

39° 37' 30"

7 1/2' LOC

80° 12' 30" LONGITUDE

7'5 OGIS topo location

7.5' LOC	<u>0.035</u>	15' LOC	<u>          </u>
	<u>1.17w</u>	(calc.)	<u>          </u>

Company                                 

Farm   

Quad GRANT TOWN 7 1/2'

County MONONGALIA

District CLAY

### WELL LOCATION MAP

File No. 061-0550

1 L. 5 189° 37' 30"

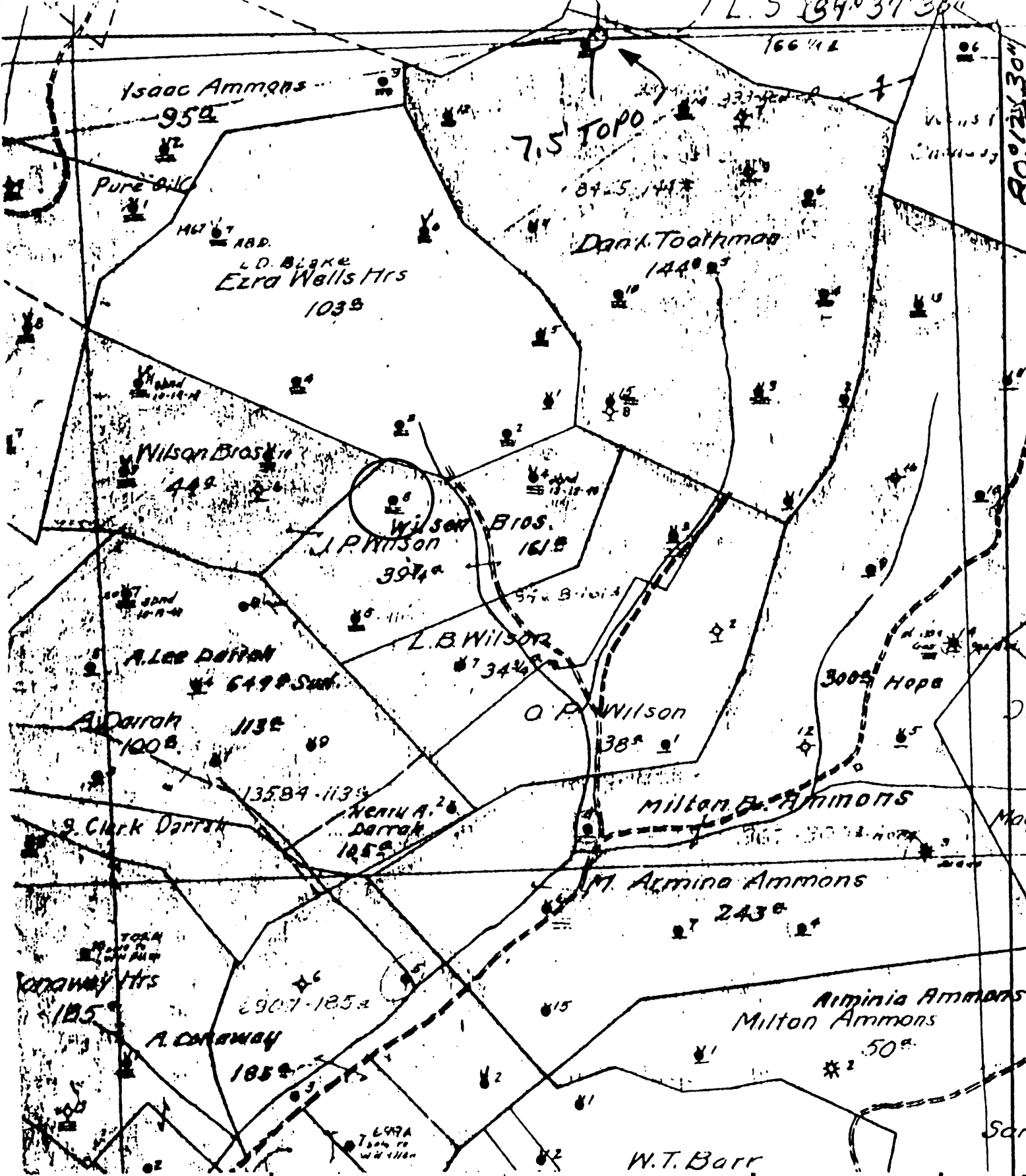

NOTES LOCATION OF  
ON UNITED STATES  
GRAPHIC MAPS  
4 IV-6  
78  
ZE N12E22



DATE 1-24-1972  
 OPERATOR'S WELL NO 8  
 API WELL NO.  
47-061-0550  
 STATE COUNTY PERMIT

STATE OF WEST VIRGINIA  
 DEPARTMENT OF MINES  
 OIL AND GAS DIVISION

TYPE: OIL  GAS  LIQUID INJECTION  WASTE DISPOSAL   
 (IF "GAS", PRODUCTION  STORAGE  DEEP  SHALLOW   
 LOCATION: ELEVATION N/A WATER SHED BENNEFIELD PRONG  
 DISTRICT CLAY COUNTY MORGAN  
 QUADRANGLE GRANT TOWN 7.5'  
 LEASE OWNER \_\_\_\_\_ ACREAGE \_\_\_\_\_  
 GAS ROYALTY OWNER \_\_\_\_\_ LEASE ACREAGE \_\_\_\_\_  
 LEASE NO. \_\_\_\_\_  
 PROPOSED WORK: DRILL  CONVERT  DRILL DEEPER  REDRILL  FRACTURE OR  
 STIMULATE  PLUG OFF OLD FORMATION  PERFORATE NEW  
 FORMATION  OTHER PHYSICAL CHANGE IN WELL (SPECIFY) \_\_\_\_\_  
 PLUG AND ABANDON  CLEAN OUT AND REPLUG   
 SET FORMATION \_\_\_\_\_ ESTIMATED DEPTH \_\_\_\_\_  
 OPERATOR Pennzoil Company DESIGNATED AGENT James A. Crews  
 ADDRESS P. O. Box 1588 ADDRESS P. O. Box 1588  
Parkersburg, WV 26101 Parkersburg, WV 26101

191.120/192. Gr. 1099.62

Well No. 3200 Wilson News

Farm.

Lease No.

District

County.

Rig built by

Well drilled by So Perm Oil Co.

Contractor.

Began drilling May 10 190

Completed July 2 190

ROCK FORMATION.	TOP.	BOTTOM.	REMARKS
Comp on Injunct	2.45		
30 Sand	26.0	27.20	
Gravel	29.23	29.58	
4th	29.70	30.0	
5th	3.9		
Oil and Gas	3.7		lined at 3.19'
Completed		31.00	

**CASING RECORD.**

Size	CHARGED TO WELL.		PUT IN WELL.		PULLED OUT.		LEFT IN WELL.		Transferred before Completion		Left at Well Not in Use.	
	Feet	In.	Feet	In.	Feet	In.	Feet	In.	Feet	In.	Feet	In.
3"			2153				2.53					
			451	10			451	0				

Production First 24 Hours } 100 Bbls. Signed G. B. Gregory. Supt.

061-550