

West Virginia Department of Environmental Protection
Office of Oil & Gas

WELL LOCATION FORM: GPS

API: 47- 061 - 0557 P WELL NO: No.5

FARM NAME: James E. Eddy

RESPONSIBLE PARTY NAME: East Resources, Inc.

COUNTY: Monongalia DISTRICT: Clay

QUADRANGLE: Blacksville 7.5'

SURFACE OWNER: Glenn Eddy et al.

ROYALTY OWNER: East Resources, Inc. et al.

UTM GPS NORTHING: 4,386,812

UTM GPS EASTING: 568,328 GPS ELEVATION: 388 m.

The Responsible Party named above has chosen to submit GPS coordinates in lieu of preparing a new well location plat for a plugging permit on the above well. The Office of Oil & Gas will not accept GPS coordinates that do not meet the following requirements:

1. Datum: NAD 1983, Zone:17 North, Coordinate Units: meters, Altitude: height above mean sea level (MSL) - meters.
2. Accuracy to Datum - 3.05 meters
3. Data Collection Method:

Survey Grade GPS	<input type="checkbox"/>	Post Processed Differential	<input type="checkbox"/>
		Real-Time Differential	<input type="checkbox"/>
Mapping Grade GPS	<input checked="" type="checkbox"/>	Post Processed Differential	<input checked="" type="checkbox"/>
		Real-Time Differential	<input type="checkbox"/>

I the undersigned, hereby certify this data is correct to the best of my knowledge and belief and shows all the information required by law and the regulations issued and prescribed by the Office of Oil and Gas.

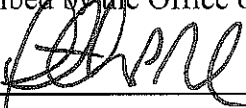

 Signature Timothy P. Roush

 Title Professional Surveyor

May 29, 2012

 Date

SUBJECT WELL
James Eddy No. 5
47-061-0557P

61-00557P



Tennant Cam

Sandy

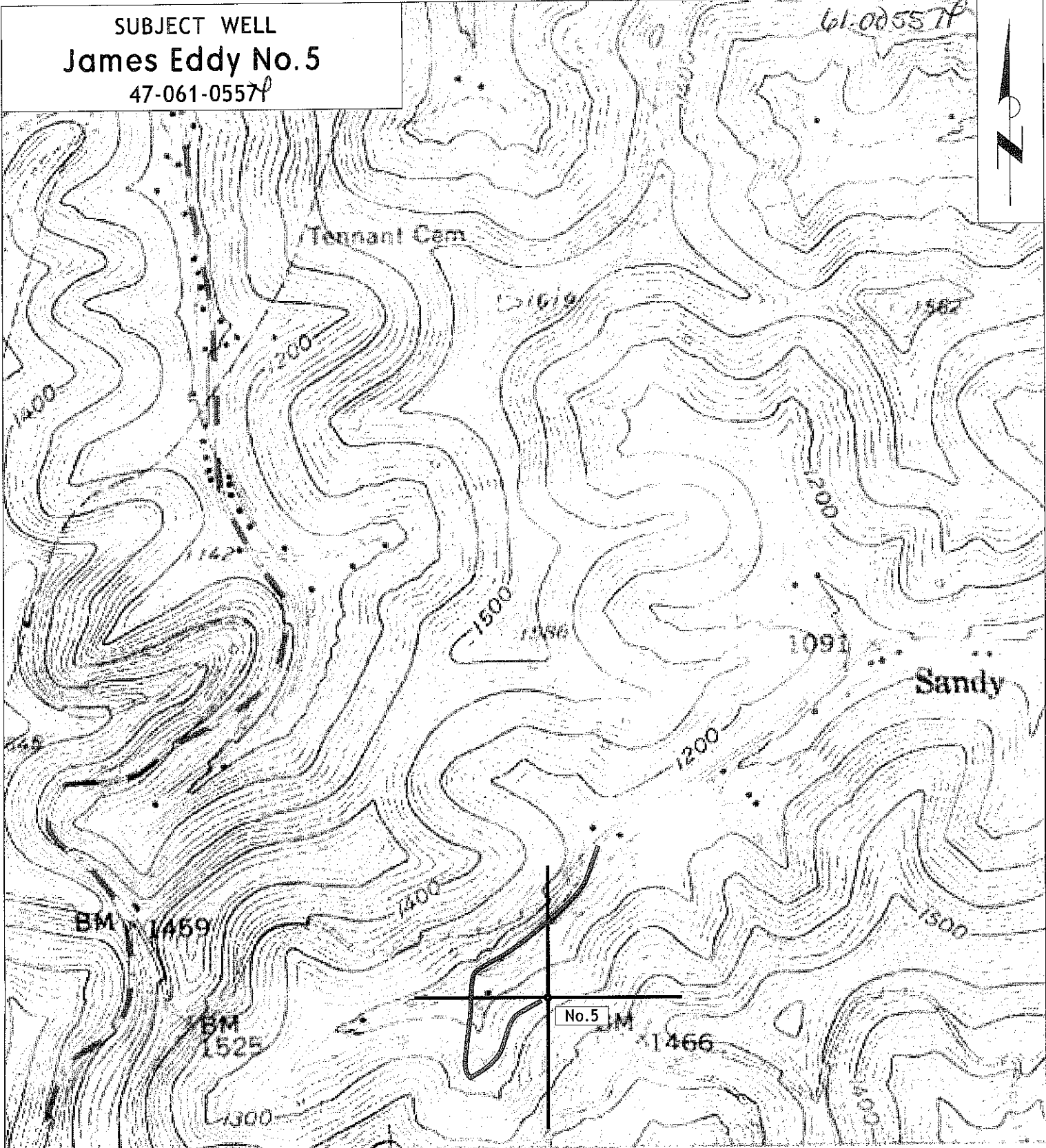

BM 1459

BM 1525

No. 5

1466

1083

FAIRVIEW 2.7 MI 12'30"
GRANT TOWN 7.3 MI

69

MN
GN

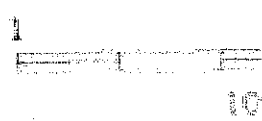

Section of
Blacksville 7.5' Quadrangle
SCALE 1"=1000'