

47-061-00565  
 STATE PLANE  
 COORDINATES  
 (N) 410044  
 (E) 1907642

47-061-00565  
 L & L DECIMAL  
 39.62534  
 79.82788

47-061-00565  
 UTM (NAD 83)  
 4386841  
 600616

# HILLMAN COAL & COKE CO. WELL #2 (47-061-00565)

REC'D  
 CIVIL ENGINEERING  
 MAR 29 2012

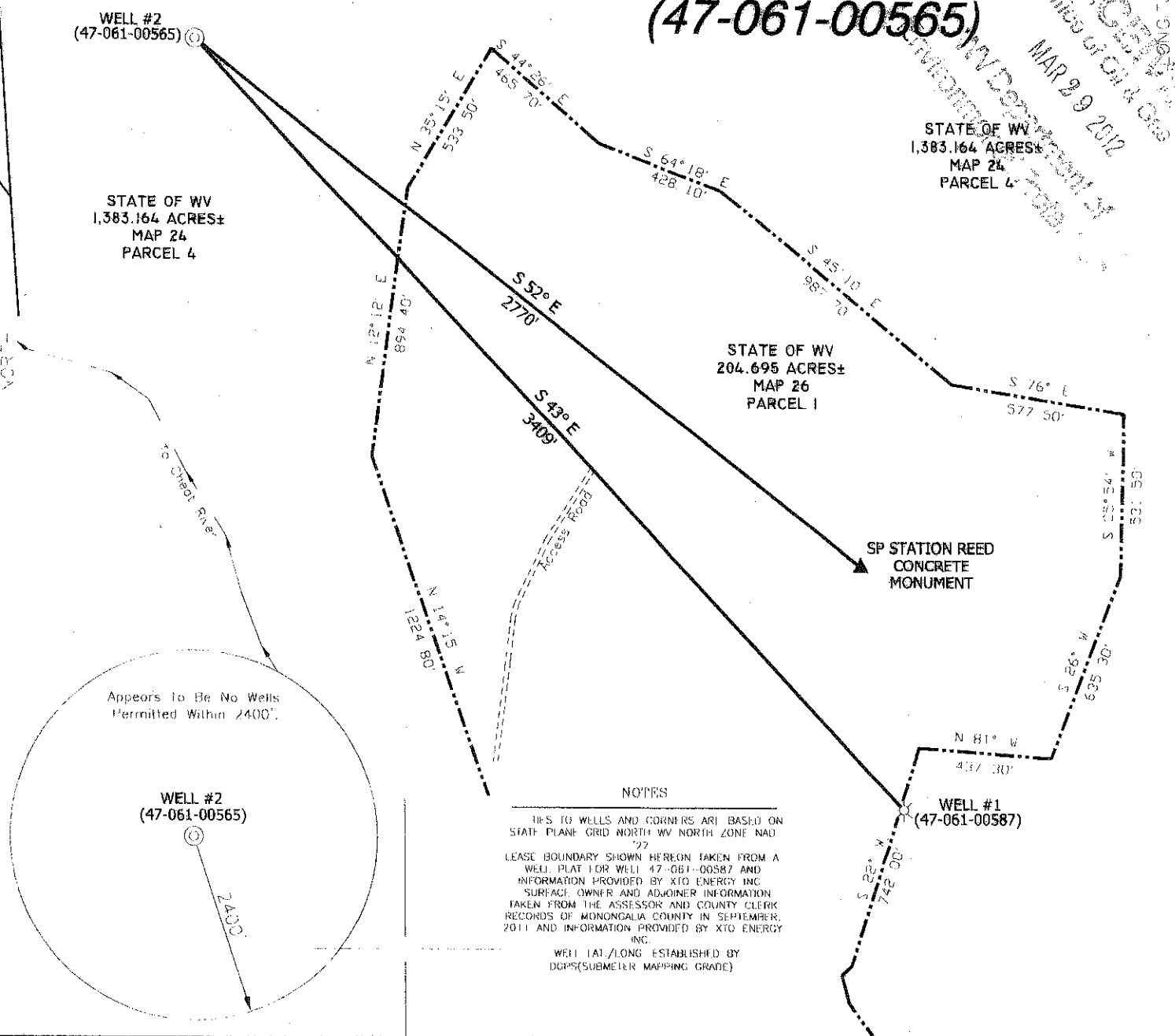

**NOTES**

TIES TO WELLS AND CORNERS ARE BASED ON STATE PLANE GRID NORTH WV NORTH ZONE NAD 83.

LEASE BOUNDARY SHOWN HEREON TAKEN FROM A WELL PLAT FOR WELL 47-061-00587 AND INFORMATION PROVIDED BY XTO ENERGY INC.

SURFACE OWNER AND ADJOINER INFORMATION TAKEN FROM THE ASSESSOR AND COUNTY CLERK RECORDS OF MONONGALIA COUNTY IN SEPTEMBER 2011 AND INFORMATION PROVIDED BY XTO ENERGY INC.

WELL 1A1/LONG ESTABLISHED BY DGPS (SUBMETER MAPING GRADE)

I, THE UNDERSIGNED, HEREBY CERTIFY THAT THIS PLAT IS CORRECT TO THE BEST OF MY KNOWLEDGE AND BELIEF AND SHOWS ALL THE INFORMATION REQUIRED BY LAW AND THE REGULATIONS ISSUED AND PRESCRIBED BY THE DIVISION OF ENVIRONMENTAL PROTECTION

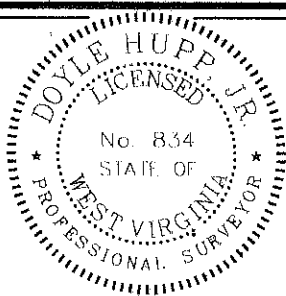

(+) DENOTES LOCATION OF WELL ON UNITED STATES TOPOGRAPHIC MAPS.

DATE SEPTEMBER 26, 2011

OPERATORS WELL NO. WELL #2

API WELL NO. 47-061-00565P

STATE COUNTY PERMIT

P.S. 8.54

*Doyle Hupp Jr.*

HUPP Surveying & Mapping  
 P.O. Box 647 Grantsville, WV 26147  
 (304) 354-7035 EMAIL hupp@frontiernet.net

MINIMUM DEGREE OF ACCURACY 1/200

FILE NO. W2086 (BK52 48)

PROVEN SOURCE OF ELEVATION DGPS (SUBMETER GRADE)

SCALE 1" = 500'

STATE OF WEST VIRGINIA  
 DIVISION OF ENVIRONMENTAL PROTECTION  
 OFFICE OF OIL AND GAS



WELL TYPE	LIQUID	WASTE	IF
OIL	<input checked="" type="checkbox"/> INJECTION	DISPOSAL	"GAS" PRODUCTION <input checked="" type="checkbox"/> STORAGE
LOCATION	ELEVATION 2,059'	WATERSHED CHEAT RIVER	DEEP <input type="checkbox"/> SHALLOW <input checked="" type="checkbox"/>
DISTRICT	UNION	COUNTY MONONGALIA	QUADRANT LAKI LYNN 732
SURFACE OWNER	STATE OF WEST VIRGINIA		ACREAGE 1,383.1641
ROYALTY OWNER	HILLMAN COAL & COKE COMPANY		LEASE ACREAGE 1,465±
PROPOSED WORK	LEASE NO.		
DRILL	CONVERT	DRILL DEEPER	REDRILL
FORMATION	PERFORATE NEW FORMATION	PLUG AND ABANDON	CLEAN OUT AND REPLUG
PHYSICAL CHANGE IN WELL (SPECIFY)	TARGET FORMATION		BAILDOWN
	ESTIMATED DEPTH		2,722'

WELL OPERATOR XTO ENERGY INC. DESIGNATED AGENT GARY BEALL

ADDRESS 810 HOUSTON STREET FORT WORTH, TX 76102 ADDRESS P.O. BOX 1008 JANE LEW, WV 26148

05/04/2012

COUNTY NAME PERM

# XTO ENERGY INC. WELL #2 (47-061-00565)

61-00565P

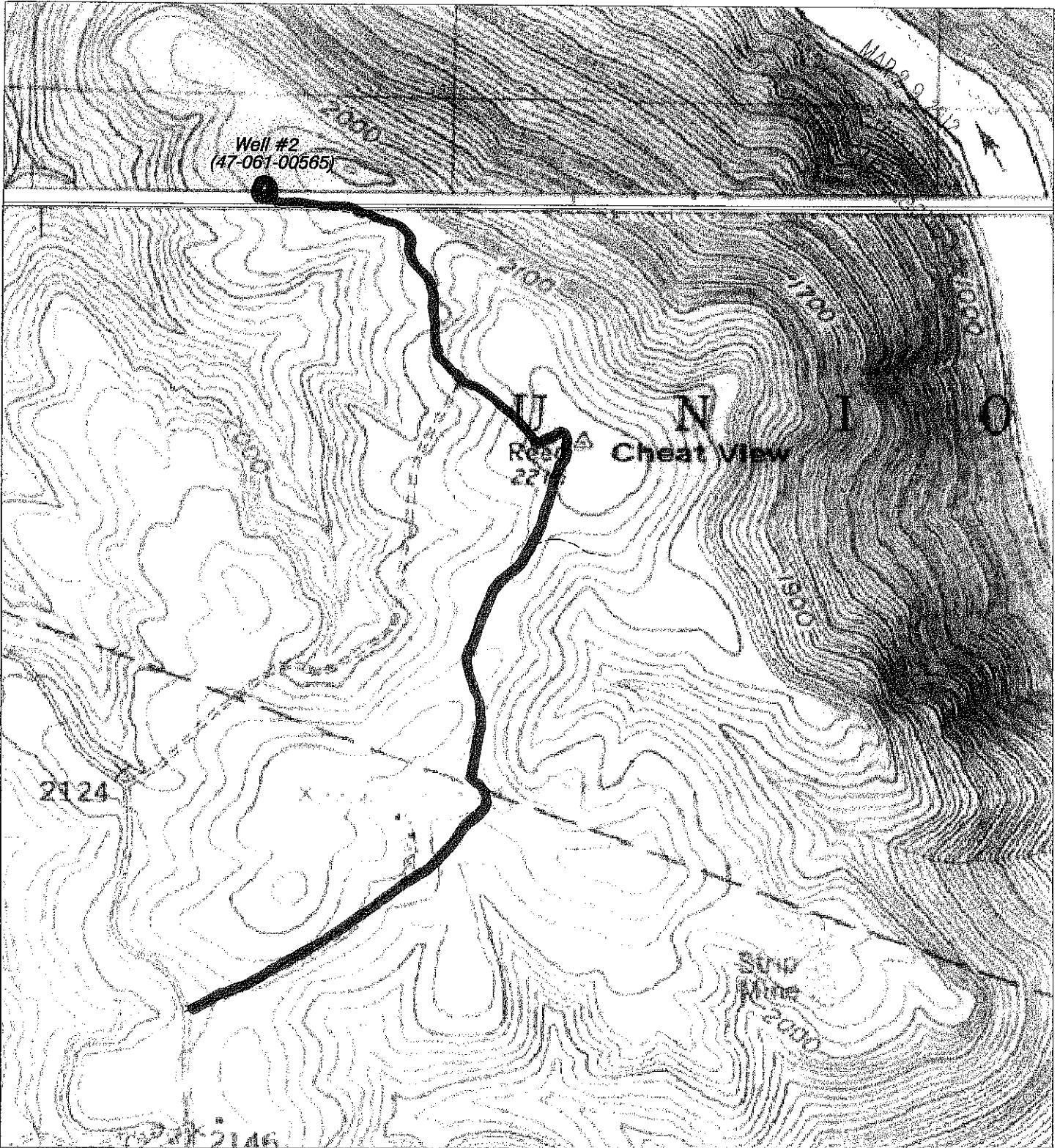

NORTH

### HUPP Surveying & Mapping

P.O. BOX 647 GRANTSVILLE, WV 26147  
PH: (304) 354-7035 E-MAIL: hupp@frontiernet.net

1" = 1000'  
Lake Lynn Quad

XTO Energy Inc.  
810 Houston Street  
Fort Worth, TX 46102