

MINIMUM ERROR OF CLOSURE 1:2000

SOURCE OF ELEVATION B.M. (EL. 988) 1/2 MI. WEST OF BULLA ON R.T. 7

AS SHOWN ON WADSWORTH QUAD. (NE. 1/4 MANNINGTON QUAD.)

New Location Drill Deeper Abandonment

"I, THE UNDERSIGNED, HEREBY CERTIFY THAT THIS MAP IS CORRECT TO THE BEST OF MY KNOWLEDGE AND BELIEF AND SHOWS ALL THE INFORMATION REQUIRED BY PARAGRAPH 6 OF THE RULES AND REGULATIONS OF THE OIL AND GAS SECTION OF THE MINING LAWS OF WEST VIRGINIA."

Company A.E. & W.M. BISSETT

Address DEEP VALLEY - P.A., 15352

Farm ACCA EDDY

Tract _____ Acres _____ Lease No. _____

Well (Farm) No. 2 Serial No. _____

Elevation (Spirit Level) 1282

Quadrangle MANNINGTON

County MONONGALIA District BATTELLE

Engineer Gordon W. Sammons

Engineer's Registration No. 509

File No. _____ Drawing No. _____

Date SEPT. 7-1971 Scale 1" = 300'

STATE OF WEST VIRGINIA
DEPARTMENT OF MINES
OIL AND GAS DIVISION
CHARLESTON

WELL LOCATION MAP
FILE NO. 061-0606
FORMERLY 691-A

+ Denotes location of well on United States Topographic Maps, scale 1 to 62,500, latitude and longitude lines being represented by border lines as shown.

— Denotes one inch spaces on border line of original tracing.

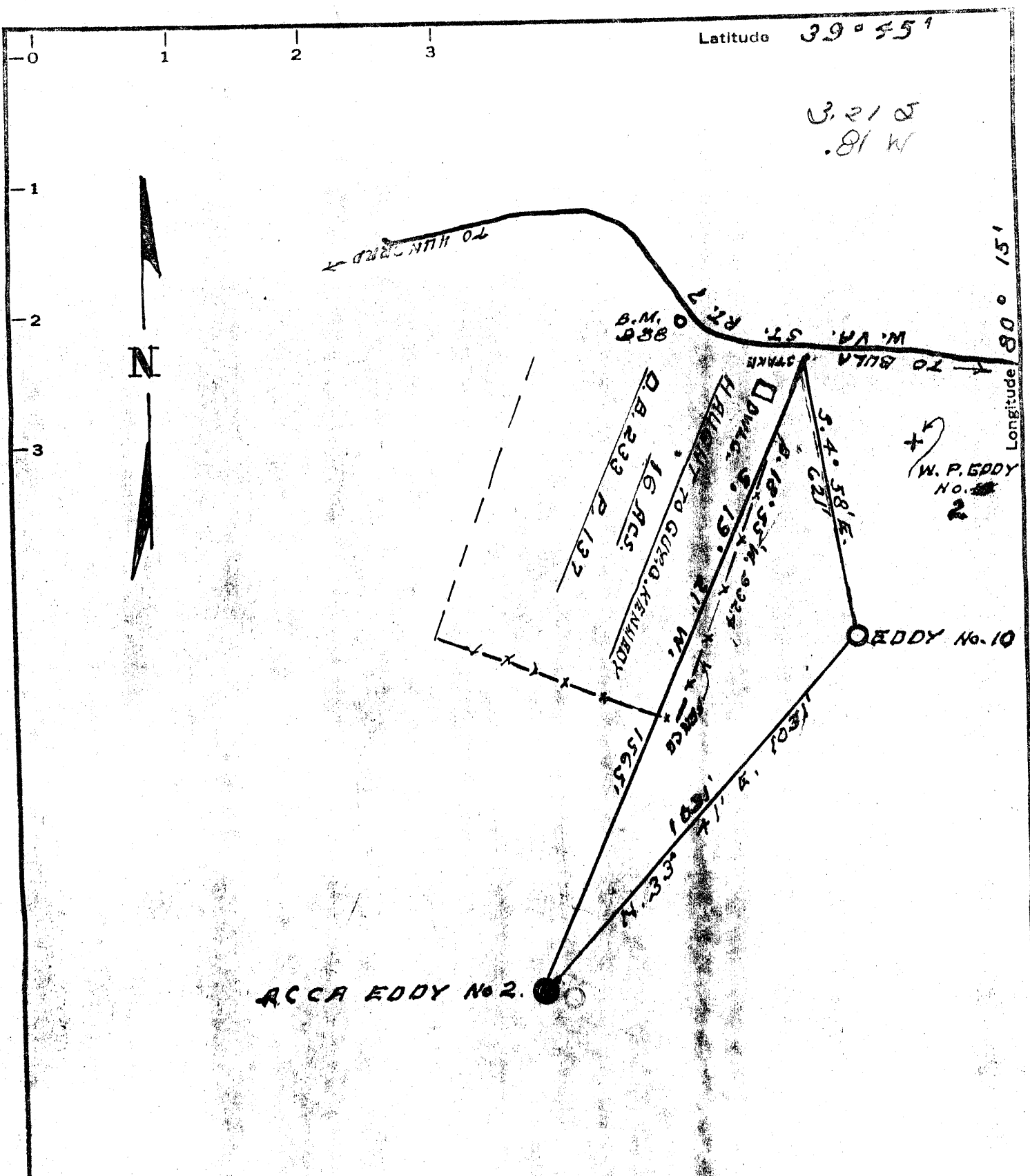

MINIMUM ERROR OF CLOSURE 1/2000
 SOURCE OF ELEVATION B.M. (EL. 988) 1/2 MI. WEST OF BULLA ON R.T. 7
AS SHOWN ON WADSWORTH QUAD. (NR. 1/4 MANNINGTON QUAD.)

New Location
 Drill Deeper
 Abandonment

"I, THE UNDERSIGNED, HEREBY CERTIFY THAT THIS MAP IS CORRECT TO THE BEST OF MY KNOWLEDGE AND BELIEF AND SHOWS ALL THE INFORMATION REQUIRED BY PARAGRAPH 6 OF THE RULES AND REGULATIONS OF THE OIL AND GAS SECTION OF THE MINING LAWS OF WEST VIRGINIA."

Company A.E. & W.M. BISSETT
 Address DEEP VALLEY P.A., 15352
 Farm ACCA EDDY
 Tract _____ Acres _____ Lease No. _____
 Well (Farm) No. 2 Serial No. _____
 Elevation (Spirit Level) 1282
 Quadrangle MANNINGTON NE
 County MONONGALIA District BATTELLE
 Engineer Gordon W. Sammons
 Engineer's Registration No. 509
 File No. _____ Drawing No. _____
 Date SEPT. 7 - 1971 Scale 1" = 300'

STATE OF WEST VIRGINIA
 DEPARTMENT OF MINES
 OIL AND GAS DIVISION
 CHARLESTON

WELL LOCATION MAP
 FILE NO. MON-691-A

+ Denotes location of well on United States Topographic Maps, scale 1 to 62,500, latitude and longitude lines being represented by border lines as shown.

— Denotes one inch spaces on border line of original tracing.

