

Ch. 4179

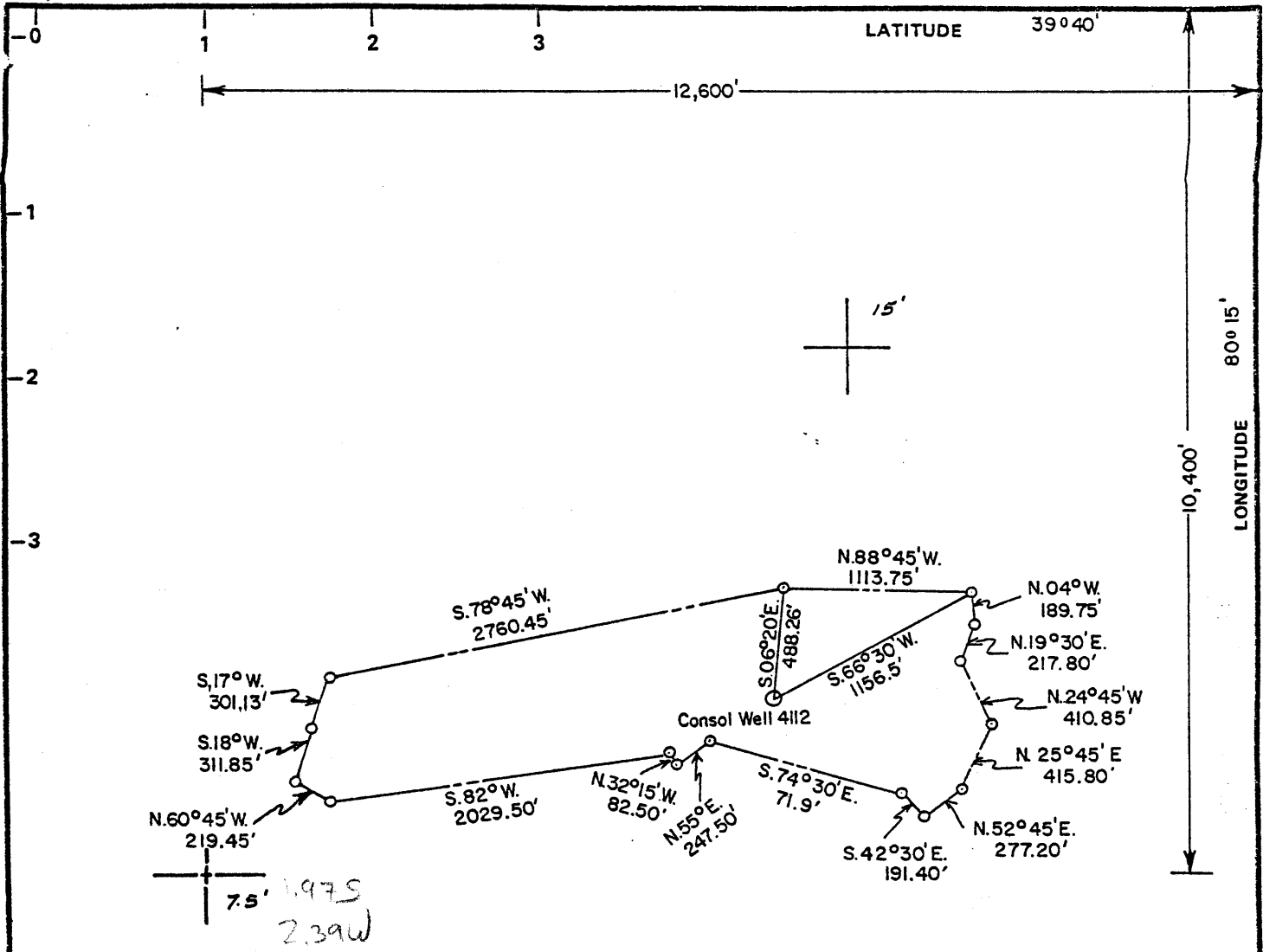

Minimum Error of Closure 1 in 2500

Source of Elevation COMPANY SURVEY TIED INTO U.S.G.S. SURVEY

- Fracture.....
- New Location....
- Drill Deeper.....
- Abandonment.....

I, the undersigned, hereby certify that this map is correct to the best of my knowledge and belief and shows all the information required by paragraph 6 of the rules and regulations of the oil and gas section of the mining laws of West Virginia.

Signed: *Donald D. Barr*

Map No. _____ Squares: N S E W

Company CONSOLIDATION COAL COMPANY
 Address PO. BOX 1314 MORGANTOWN, WV 26505
 Farm S. PYLES
 Tract _____ Acres 79 Lease No. _____
 Well (Farm) No. CONSOL 4112 Serial No. _____
 Elevation (Spirit Level) 1202.44'
 Quadrangle WADESTOWN 7.5' SERIES
 County MONONGALIA District BATTELLE
 Engineer Donald D. Barr
 Engineer's Registration No. 290'
 File No. _____ Drawing No. _____
 Date 4-20-81 Scale 1" = 1000'

STATE OF WEST VIRGINIA
 DEPARTMENT OF MINES
 OIL AND GAS DIVISION
 CHARLESTON

WELL LOCATION MAP
 FILE NO. 061-0622-P

+ Denotes location of well on United States Topographic Maps, scale 1 to 62,500, latitude and longitude lines being represented by border lines as shown.
 - Denotes one inch spaces on border line of original tracing

MAY 12 1981

* Hope Well No. 1534

Bula No May 25/10

1697-

COMPLETION NOTICE OUTSIDE WELL

OPERATOR *Hoke Nat'l Gas Co.* DISTRICT *Battelle* COUNTY *Monongalia*

FARM NAME *Leth Tennant* WELL NO. *1534*

DATE COMPLETED *May 25* 1910
190

ENTERED	
WALL MAP <i>6-27-10</i>	BY <i>JK</i>
WORKING MAP <i>6-27-10</i>	BY <i>JK</i>
OPERATING BOOK	BY

NO PRODUCING FROM	IF OIL GIVE PRODUCTION RESULTS IF GAS GIVE TEST AND SIZE OF OPENING	DEPTH BELOW PITTSBURG COAL PRODUCING FROM	SAND COMPLETED IN	DEPTH BELOW PITTSBURG COAL COMPLETED IN	TOTAL DEPTH	REMARKS
<i>Dry</i>	<i>Dry</i>	<i>Dry</i>	<i>5th</i>	<i>2615</i>	<i>3540</i>	

W. H. Graham

NOTE-A NOTICE FOR EACH WELL COMPLETED TO BE MAILED TO PBG. OFFICE FRIDAY OF EACH WEEK.

S. P. OIL CO. SUPT.

RECEIVED
APR 24 1981
DEPT. OF MINES

RECEIVED
APR 24 1981
OIL & GAS DIVISION
DEPT. OF MINES

STATE OF WEST VIRGINIA
DEPARTMENT OF MINES
OIL AND GAS WELLS DIVISION

RECEIVED
JSM

AFFIDAVIT OF PLUGGING AND FILLING WELL

AFFIDAVIT SHOULD BE MADE IN TRIPPLICATE, ONE COPY MAILED TO THE DEPARTMENT, ONE COPY TO BE RETAINED BY THE WELL OPERATOR AND THE THIRD COPY (AND EXTRA COPIES IF REQUIRED) SHOULD BE MAILED TO EACH COAL OPERATOR AT THEIR RESPECTIVE ADDRESSES.

Consolidation Coal Company <hr/> COAL OPERATOR OR OWNER P. O. Box 1314, Morgantown, WV 26505 <hr/> ADDRESS Same <hr/> COAL OPERATOR OR OWNER <hr/> ADDRESS S. Pyle <hr/> LEASE OR PROPERTY OWNER Fairview, WV <hr/> ADDRESS	Consolidation Coal Company <hr/> NAME OF WELL OPERATOR P. O. Box 1314, Morgantown, WV 26505 <hr/> COMPLETE ADDRESS November 23, 1981 <hr/> WELL AND LOCATION Battelle District <hr/> Monongalia County <hr/> Well No. *Consol No. 4112 <hr/> Seth Tennant (now S. Pyles) Farm
---	--

STATE INSPECTOR SUPERVISING PLUGGING: William Blosser
*Hope Gas Co. Well No. 1534

AFFIDAVIT

STATE OF WEST VIRGINIA, }
County of Monongalia } ss:
Larry Yost and David Yost

being first duly sworn according to law depose and say that they are experienced in the work of plugging and filling oil and gas wells and were employed by Consolidation Coal Company, well operator, and participated in the work of plugging and filling the above well, that said work was commenced on the 1st day of August, 1981, and that the well was plugged and filled in the following manner:

SAND OR ZONE RECORD	FILLING MATERIAL	PLUGS USED	CASING	
			CSS PULLED	CSS LEFT IN
FORMATION	Cleaned out wellbore to 1536'.	SIZE & KIND		
Located top of 8" casing at 1120'. Cut 8" at 1404' and pulled 284' of 8". Located top of 10" at ± 916' and cut 10" at 1250'. Could not pull 10" casing. Perforated 10" with 1 SPF from 965' to 975'. Ran coal protective string of casing as follows:			10" from 8" from	± 916 down 1404 down
1) 4½" casing from 1046' to surface.				
2) Flapper valve at 1025'.				
3) Latch down plug at 1004'.				
4) 2 7/8" tubing from 1536' - 1046'.				
Pump 650 sacks Pozmix from 900' - 0', followed by 526 sacks expanding cement from 1536' to 900'.				
Displace 4½" casing to 1004' with water. Bail 4½" dry to 1004'. Set monument.				
COAL SEAMS			DESCRIPTION OF MONUMENT	
(NAME) Pittsburgh	924' - 932'		5' of 4½" casing sticking above surface with plaque stating:	
(NAME)			Consol Well No. 4112	
(NAME)			47-061-0622-P	

and that the work of plugging and filling said well was completed on the 23 day of August, 1981

And further deponents saith not.

Sworn to and subscribed before me this 30th day of November, 1981.

My commission expires: March 11, 1989

Larry Yost
David Yost
Notary Public.

Permit No. 47-061-0622-P