

4391
40'
4389
4388000=N
120 000 FEET (PA.)
39°31'30"
80°22'30"

RECEIVED
Office of Oil and Gas
FEB 03 2025
WV Department of
Environmental Protection

25' 250 000 FEET (PA.) 51

INTERIOR GEODESICAL SURVEY, RESTON, VIRGINIA - 1977
52 53000E

1 MILE
FEET
R

ROAD CLASSIFICATION

- Heavy duty
- Medium-duty
- Light duty
- Unimproved dirt
- U. S. Route
- State Route

(MANNINGTON)
4383 1/2 SE

'Hundred; WV, PA' Scale: 1" = 0.379Mi 610M 2,000Ft. 1 Mi = 2.640" . 1 cm = 240M

02/21/2025

Well# 8144

HUNDRED WV, PA 7.5' Quad

Scale: 1" = 500'



1300

Run

Well# 8144

1300

Cem

1400

North

RECEIVED
Office of Oil and Gas

FEB 03 2025

WV Department of
Environmental Protection

 Access Road

02/21/2025

Well# 8144
HUNDRED WV, PA-7.5' Quad
Scale: 1" = 2000'

BATTLE

Well# 8144

Saint Leo

RECEIVED
Office of Oil and Gas

Access Road

02/21/2025
WV Department of
Environmental Protection

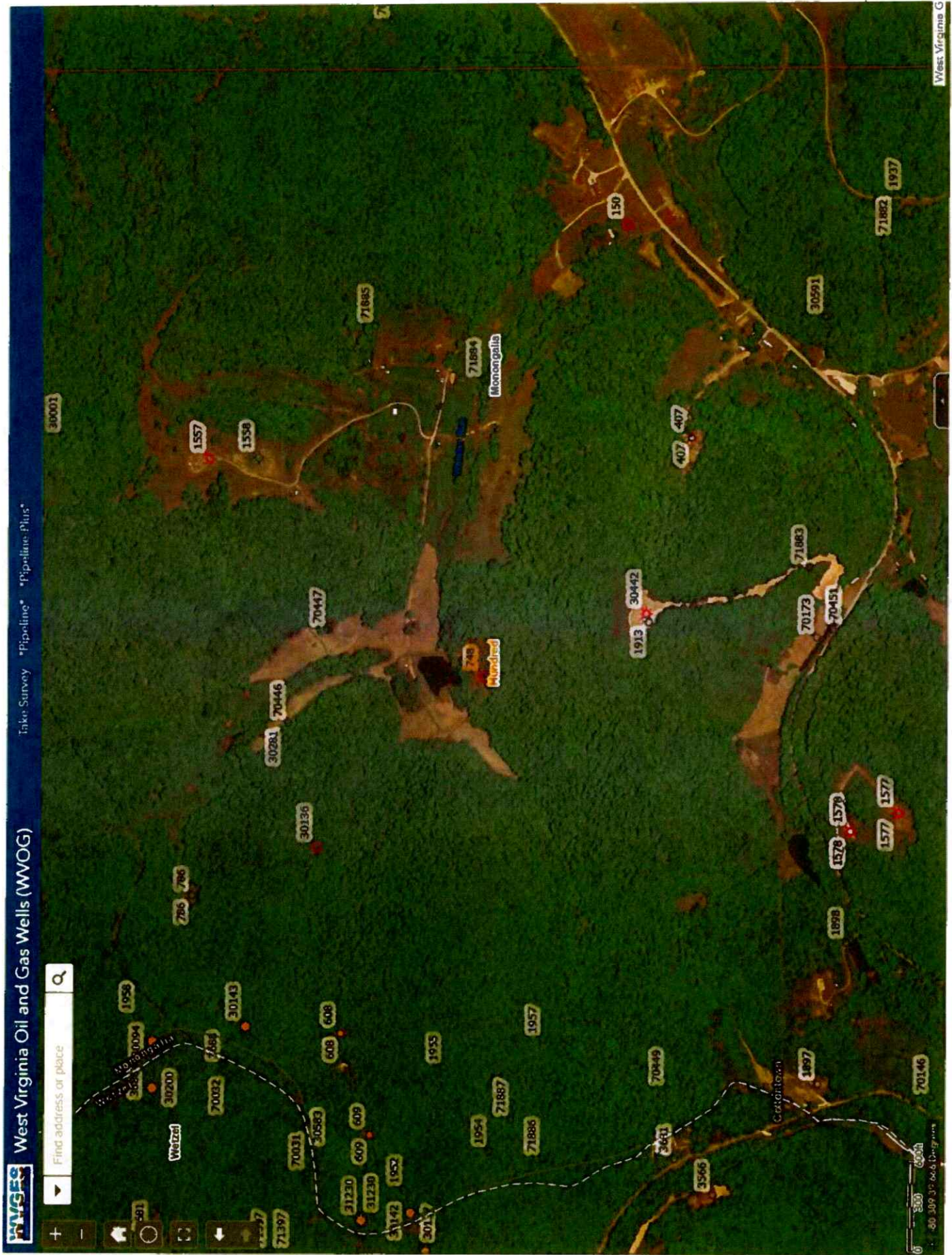

02/21/2025

WW-7
8-30-06



West Virginia Department of Environmental Protection
Office of Oil and Gas

WELL LOCATION FORM: GPS

API: 47-061-00748 WELL NO.: 8144

FARM NAME: ABRAHAM W. WHISTLER

RESPONSIBLE PARTY NAME: WEST VIRGINIA LAND RESOURCES INC.

COUNTY: MONONGALIA DISTRICT: BATTELLE

QUADRANGLE: HUNDRED W.VA,PA

SURFACE OWNER: KAREN C. & ROBERT D. COPELAND

ROYALTY OWNER: _____

UTM GPS NORTHING: 4,390,745 m

UTM GPS EASTING: 552,361 m GPS ELEVATION: 358 m

The Responsible Party named above has chosen to submit GPS coordinates in lieu of preparing a new well location plat for a plugging permit or assigned API number on the above well. The Office of Oil and Gas will not accept GPS coordinates that do not meet the following requirements:

1. Datum: NAD 1983, Zone: 17 North, Coordinate Units: meters, Altitude: height above mean sea level (MSL) – meters.
2. Accuracy to Datum – 3.05 meters
3. Data Collection Method:

Survey grade GPS : Post Processed Differential _____

Real-Time Differential

Mapping Grade GPS _____ : Post Processed Differential _____

Real-Time Differential _____

4. **Letter size copy of the topography map showing the well location.**

I the undersigned, hereby certify this data is correct to the best of my knowledge and belief and shows all the information required by law and the regulations issued and prescribed by the Office of Oil and Gas.

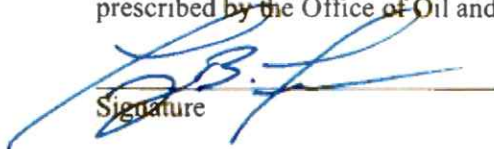
Signature

PS 2002
Title

JANUARY 8, 2025
Date

RECEIVED
Office of Oil and Gas
FEB 03 2025
WV Department of
Environmental Protection

02/21/2025