

6640' WEST

LATITUDE 39° 40' 00"

LONGITUDE 80° 20' 00"

NORTH

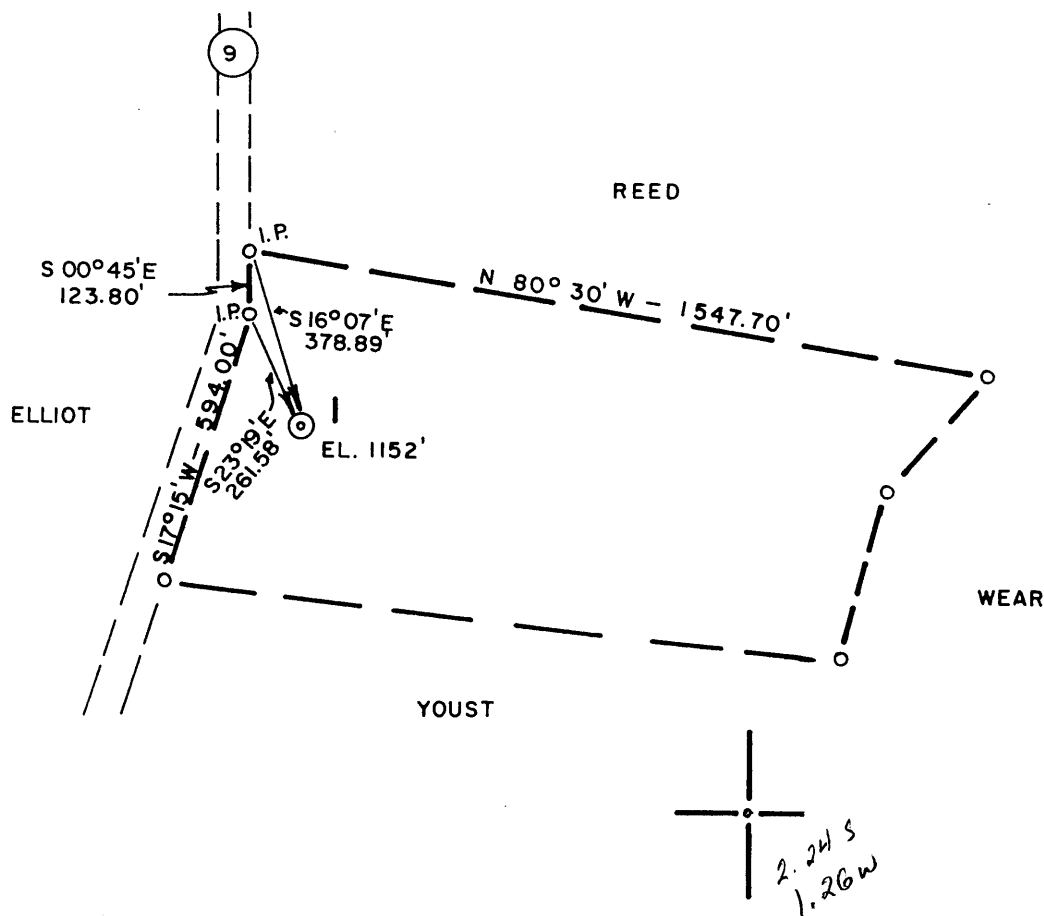

(+) DENOTES LOCATION OF WELL ON UNITED STATES TOPOGRAPHIC MAPS

FILE NO. 85-762
 DRAWING NO. _____
 SCALE 1" = 400'
 MINIMUM DEGREE OF ACCURACY 1" / 2500'
 PROVEN SOURCE OF ELEVATION SAINT LEO B.M. (1096')

I THE UNDERSIGNED, HEREBY CERTIFY THAT THIS PLAT IS CORRECT TO THE BEST OF MY KNOWLEDGE AND BELIEF AND SHOWS ALL THE INFORMATION REQUIRED BY LAW AND THE REGULATIONS ISSUED AND PRESCRIBED BY THE DEPARTMENT OF MINES.
 (SIGNED) [Signature]
 R.P.E. 3788 L.L.S. _____

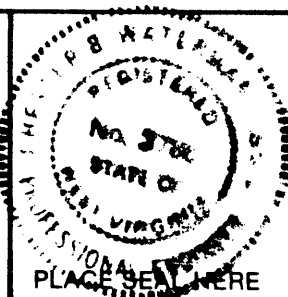

STATE OF WEST VIRGINIA
 DEPARTMENT OF MINES
 OIL AND GAS DIVISION



DATE 11/20, 19 85
 OPERATOR'S WELL NO. 1
 API WELL NO. _____

WELL TYPE: OIL GAS _____ LIQUID INJECTION _____ WASTE DISPOSAL _____
 (IF "GAS,") PRODUCTION _____ STORAGE _____ DEEP _____ SHALLOW _____
 LOCATION: ELEVATION 1152 WATER SHED SOUTH FORK
 DISTRICT BATTELLE COUNTY MONONGALIA
 QUADRANGLE WADESTOWN 7.5
 SURFACE OWNER W. KENNEDY ACREAGE 21.86
 OIL & GAS ROYALTY OWNER W. KENNEDY LEASE ACREAGE 21.86

PROPOSED WORK: DRILL _____ CONVERT _____ DRILL DEEPER _____ REDRILL _____ FRACTURE OR STIMULATE _____ PLUG OFF OLD FORMATION _____ PERFORATE NEW FORMATION _____ OTHER PHYSICAL CHANGE IN WELL (SPECIFY) _____

PLUG AND ABANDON CLEAN OUT AND REPLUG _____
 TARGET FORMATION _____ ESTIMATED DEPTH _____
 WELL OPERATOR BET-RO, INC. DESIGNATED AGENT R. L. ROBERTS
 ADDRESS ROUTE 4, BOX 36-13 ADDRESS SAME
WESTON, WV 26452

COUNTY NAME

PERMIT

JAN 16 1986

AFFIDAVIT OF PLUGGING AND FILLING WELL

AFFIDAVIT SHOULD BE MADE IN TRIPLICATE, one copy mailed to the Division, one copy to be retained by the Well Operator and the third copy (and extra copies if required) should be mailed to each coal operator at their respective addresses.

<u>Consolidated Coal Company</u> Coal Operator or Owner	<u>Bet-Ro, Inc.</u> Name of Well Operator
<u>Morgantown, WV 26505</u> Address	<u>Rt. 4, Box 36-13, Weston, WV 26452</u> Complete Address
<u>Consolidated Coal Company</u> Coal Operator or Owner	<u>December 2,</u> 19 <u>85</u> WELL AND LOCATION
<u>Morgantown, WV 26505</u> Address	<u>Battelle</u> District
<u>Lease or Property Owner</u>	<u>Monongalia</u> County
<u>Address</u>	WELL NO. _____
	<u>W. Kennedy</u> Farm
	<u>Donald Ellis</u>

STATE INSPECTOR SUPERVISING PLUGGING _____

AFFIDAVIT

STATE OF WEST VIRGINIA,
County of Gilmer (State Wide) ss:
Milford Yoak and Ronald Osborne
being first duly sworn according to law depose and say that they are experienced in the work of plugging and filling oil and gas wells and were employed by Bet-Ro, Inc., well operator, and participated in the work of plugging and filling the above well, that said work was commenced on the 1st. day of November, 19 85, and that the well was plugged and filled in the following manner:

Sand or Zone Record Formation	Filling Material	Plugs Used Size & Kind	Casing	
			CSG PULLED	CSG LEFT IN
1780 to 1380	6% Gel		0	?
1380 to 1280	Cement		1380	?
1280 to 950	6% Gel			
950 to 700	Cement			
700 to 0	6% Gel			
Coal Seams				
(Name) <u>Pittsburgh</u>				
(Name)				
(Name)				
(Name)				

[Signature] 1/16/86
Description of Monument

and that the work of plugging and filling said well was completed on the 14th day of November, 19 85.

And further deponents saith not.

Milford Yoak
Ronald Osborne
Sworn to and subscribed before me this 2nd. day of December, 19 85.
William R. Stalinski
Notary Public

My commission expires:
October 4, 1986

Permit No. 47-061-0793-P