

CODE _____ CARD _____ PLOT _____ LATITUDE 39°40'

TOPO LOC. *
7 1/2' SERIES
WADESTOWN QUAD.

2,325'

KENT A. LEONHARDT
D.B. 903 P. 686
CONT. 205.53

10,000'

60° 15'

415'10" E 0.46S
2192'W

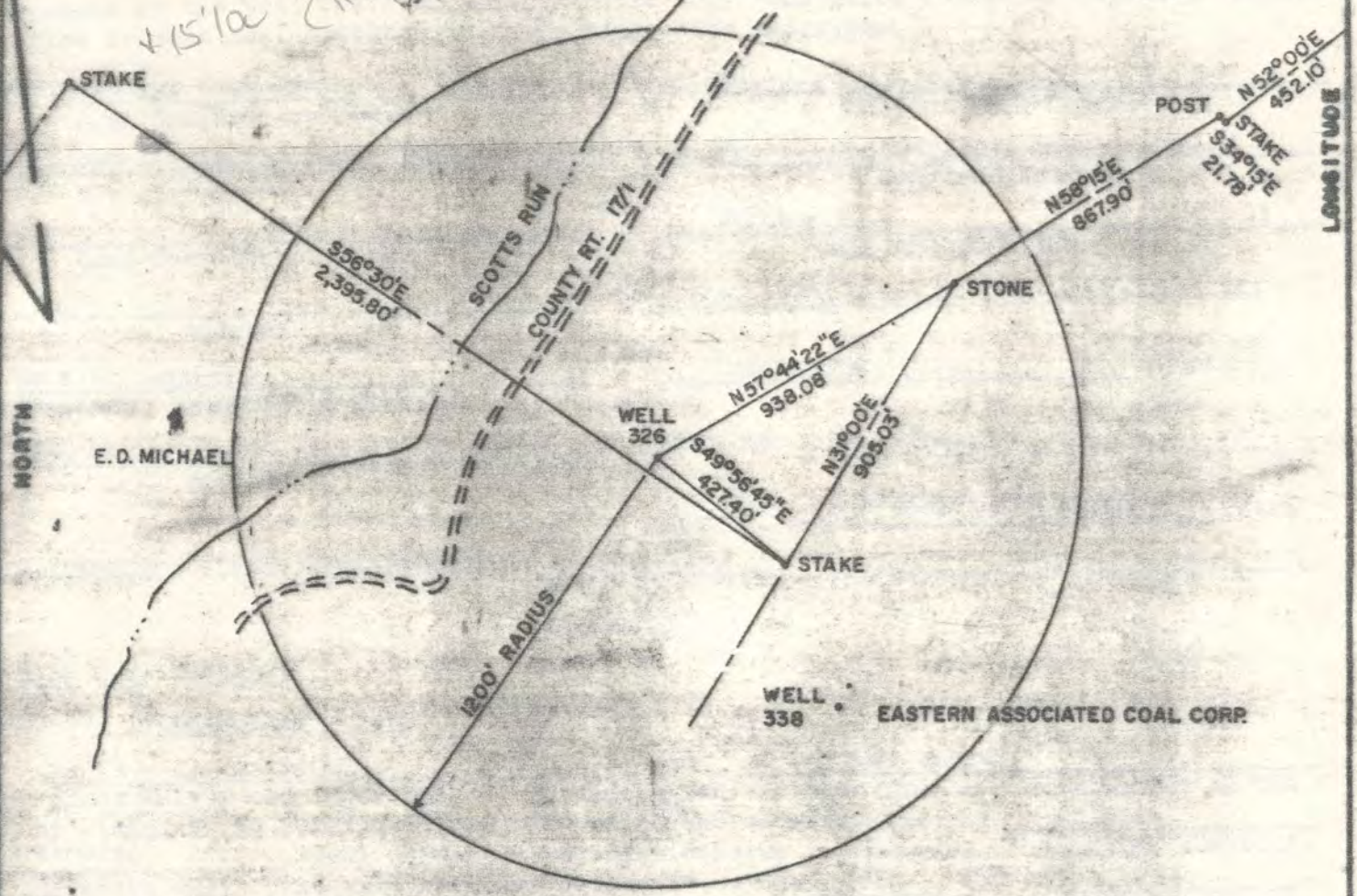

FILE NO. F2-06-144
 DRAWING NO. F2-2-148
 SCALE 1"=500'
 MINIMUM DEGREE OF ACCURACY 1/2500
 PROVEN SOURCE OF ELEVATION USGS - BM 1014 GRAFTON 1902

I THE UNDERSIGNED, HEREBY CERTIFY THAT THIS PLAT IS CORRECT TO THE BEST OF MY KNOWLEDGE AND BELIEF AND SHOWS ALL THE INFORMATION REQUIRED BY LAW AND THE REGULATIONS ISSUED AND PRESCRIBED BY THE DEPARTMENT OF MINES.
 (SIGNED) Roger D. Raines 8/14/85
 R.P.E. 9752 L.L.S. _____

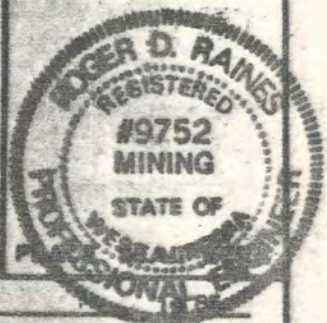

(+) DENOTES LOCATION OF WELL ON UNITED STATES TOPOGRAPHIC MAPS
 FORM IV-6
 (8-78)



DATE AUGUST 1
 OPERATOR'S WELL NO F2-326
 API WELL NO. 47-061-0797-P
 STATE COUNTY PERMIT

STATE OF WEST VIRGINIA
 DEPARTMENT OF MINES
 OIL AND GAS DIVISION

WELL TYPE: OIL ___ GAS LIQUID INJECTION ___ WASTE DISPOSAL ___
 (IF "GAS", PRODUCTION ___ STORAGE ___ DEEP ___ SHALLOW ___
 LOCATION: ELEVATION 1325 WATER SHEED SCOTTS RUN
 DISTRICT BATTELLE COUNTY MORGAN
 QUADRANGLE WADESTOWN 7 1/2' Morgan, etc
 SURFACE OWNER KENT A. LEONHARDT ACREAGE 205.53
 OIL & GAS ROYALTY OWNER CONSOLIDATED GAS SUPPLY CORP LEASE ACREAGE 295
 LEASE NO. 51931
 PROPOSED WORK: DRILL ___ CONVERT ___ DRILL DEEPER ___ REDRILL FRACTURE OR
 STIMULATE ___ PLUG OFF OLD FORMATION ___ PERFORATE NEW
 FORMATION ___ OTHER PHYSICAL CHANGE IN WELL (SPECIFY) _____
 PLUG AND ABANDON CLEAN OUT AND REPLUG ___
 TARGET FORMATION GORDON ESTIMATED DEPTH 3,327
 WELL OPERATOR EASTERN ASSOC. COAL CORP DESIGNATED AGENT JOHN A. VEITCH
 ADDRESS RT. 1 BOX 144 ADDRESS SAME
FAIRVIEW W. VA. 26570

AUG 26 1985

RECEIVED
APR 30 1987

AFFIDAVIT OF PLUGGING AND FILLING WELL

DIVISION OF OIL & GAS
DEPARTMENT OF ENERGY

AFFIDAVIT SHOULD BE MADE IN TRIPLICATE, one copy mailed to the Department, one copy to be retained by the Well Operator and the third copy (and extra copies if required) should be mailed to each coal operator at their respective addresses.

Eastern Assoc. Coal Corp.
Coal Operator or Owner
Rt. 1, Box 144 Fairview, WV 26570
Address
Coal Operator or Owner
Address
Kent A. Leonhardt
~~Surface Lease~~ Property Owner
8230 Lexington Dr., Severn MD 21144
Address

Eastern Assoc. Coal Corp.
Name of Well Operator
Rt. 1, Box 144, Fairview, WV 26570
Complete Address
October 16, 19 85
WELL AND LOCATION
Battelle District
Monongalia County
WELL NO. EACC-F2-326
Lemaster's 295 acre Farm

STATE INSPECTOR SUPERVISING PLUGGING Dcn Ellis

AFFIDAVIT

STATE OF WEST VIRGINIA,
County of Monongalia

ss:

Ray Smith and Mark Moore

being first duly sworn according to law depose and say that they are experienced in the work of plugging and filling oil and gas wells and were employed by Chisler Brothers, well operator, and participated in the work of plugging and filling the above well, that said work was commenced on the 18th day of September, 19 85, and that the well was plugged and filled in the following manner:

Sand or Zone Record Formation	Filling Material	Plugs Used Size & Kind	Casing	
			CSG PULLED	CSG LEFT IN
Cleaned well out to 1478. Cut 1045. Pulled 151' of 8" pipe.	8" pipe to 1336, 1233, 1153, 1089, & Top of 8" is at 1153. Ripped	Set 4 1/2" casing a total of 1190 feet starting at the surface.		
10" pipe from 1036 to 1081. Top of 10" is at 557. Run 4 1/2" pipe to 1462. Pumped 40 bags gel, 4 bags paper mulch, 2 sacks saw dust. Pumped 10 bags gel, 1 bag paper mulch, 2 gel flakes, & 1 bag cotton seed. Pumped 200 bags Chem Comp cement, pulled 272' of 4 1/2" pipe. Bottom is at 1190. Run 740 bags portland cement, 150 bags Chem Comp. Pumped latch down plug to 1171. Run 2 3/8" tubing and tagged cement down 52'. Run 100 bags Portland cement and got circulation. Checked latch down plug is was at 1065, drilled out to 1170.				
Coal Seams			Description of Monument	
(Name) Pittsburgh 1056 to 1061			4 1/2" X 2" swedge with a 2" stop at the surface. 2" pipe with a metal plate monument welded to the 2" pipe.	

and that the work of plugging and filling said well was completed on the 16th day of October, 19 85.

And further deponents saith not.

Sworn to and subscribed before me this 4th day of December, 19 85.

Ray Smith
Mark Moore
James Moore
Notary Public

My commission expires:

July 17, 1995

MAY 11 1987

Permit No. 47-061-0797-P