

(+) DENOTES LOCATION OF WELL ON UNITED STATES TOPOGRAPHIC MAPS

FILE NO. _____
 DRAWING NO. _____
 SCALE 1" = 500'
 MINIMUM DEGREE OF ACCURACY 1 IN 5000'
 PROVEN SOURCE OF ELEVATION COMPANY SURVEY
TIED INTO THE U.S.G.S. NETWORK

I THE UNDERSIGNED, HEREBY CERTIFY THAT THIS PLAT IS CORRECT TO THE BEST OF MY KNOWLEDGE AND BELIEF AND SHOWS ALL THE INFORMATION REQUIRED BY LAW AND THE REGULATIONS ISSUED AND PRESCRIBED BY THE DEPARTMENT OF MINES.
 (SIGNED) R. Nelson McCoy
 R.P.E. _____ L.L.S. 110

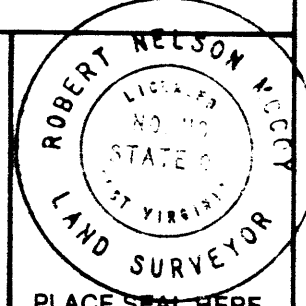

STATE OF WEST VIRGINIA
 DEPARTMENT OF MINES
OIL AND GAS DIVISION

DATE AUGUST 6, 1985
 OPERATOR'S WELL NO. MI-540
 API WELL NO. 47-61-0798-P

WELL TYPE: OIL GAS LIQUID INJECTION WASTE DISPOSAL
 (IF "GAS,") PRODUCTION STORAGE DEEP SHALLOW ABANDONED

LOCATION: ELEVATION 1456.13 WATER SHED DAYS RUN
 DISTRICT CLAY COUNTY MONONGALIA
 QUADRANGLE BLACKSVILLE W.V.-PA. 7.5 415WC

SURFACE OWNER VIRGINIA BUNNER ACREAGE 86.71
 OIL & GAS ROYALTY OWNER UNKNOWN LEASE ACREAGE _____
 LEASE NO. _____

PROPOSED WORK: DRILL CONVERT DRILL DEEPER REDRILL FRACTURE OR STIMULATE PLUG OFF OLD FORMATION PERFORATE NEW FORMATION OTHER PHYSICAL CHANGE IN WELL (SPECIFY) _____

PLUG AND ABANDON CLEAN OUT AND REPLUG
 TARGET FORMATION NONE ESTIMATED DEPTH _____

WELL OPERATOR CONSOLIDATION COAL COMPANY DESIGNATED AGENT ROGER E. DUCKWORTH
 ADDRESS P.O. BOX 1314 MORGANTOWN, W.V. 26505 ADDRESS P.O. BOX 1314 MORGANTOWN, W.V. 26505

SEP 23 1985

FORM IV-6 (8-76)
 H.T. HALL

COUNTY NAME
 PERMIT

39°40'00"

Latitude

1.45
193w

Longitude

Topo Location

7.5' Loc. _____ 15' Loc. _____
 (calc.) _____

Company Tauman Smith
Farm Jesse H. Headley #2
15' Quad _____
(sec.) _____
7.5' Quad Blacksville
District Clay

WELL LOCATION PLAT

County 061 Permit 30635

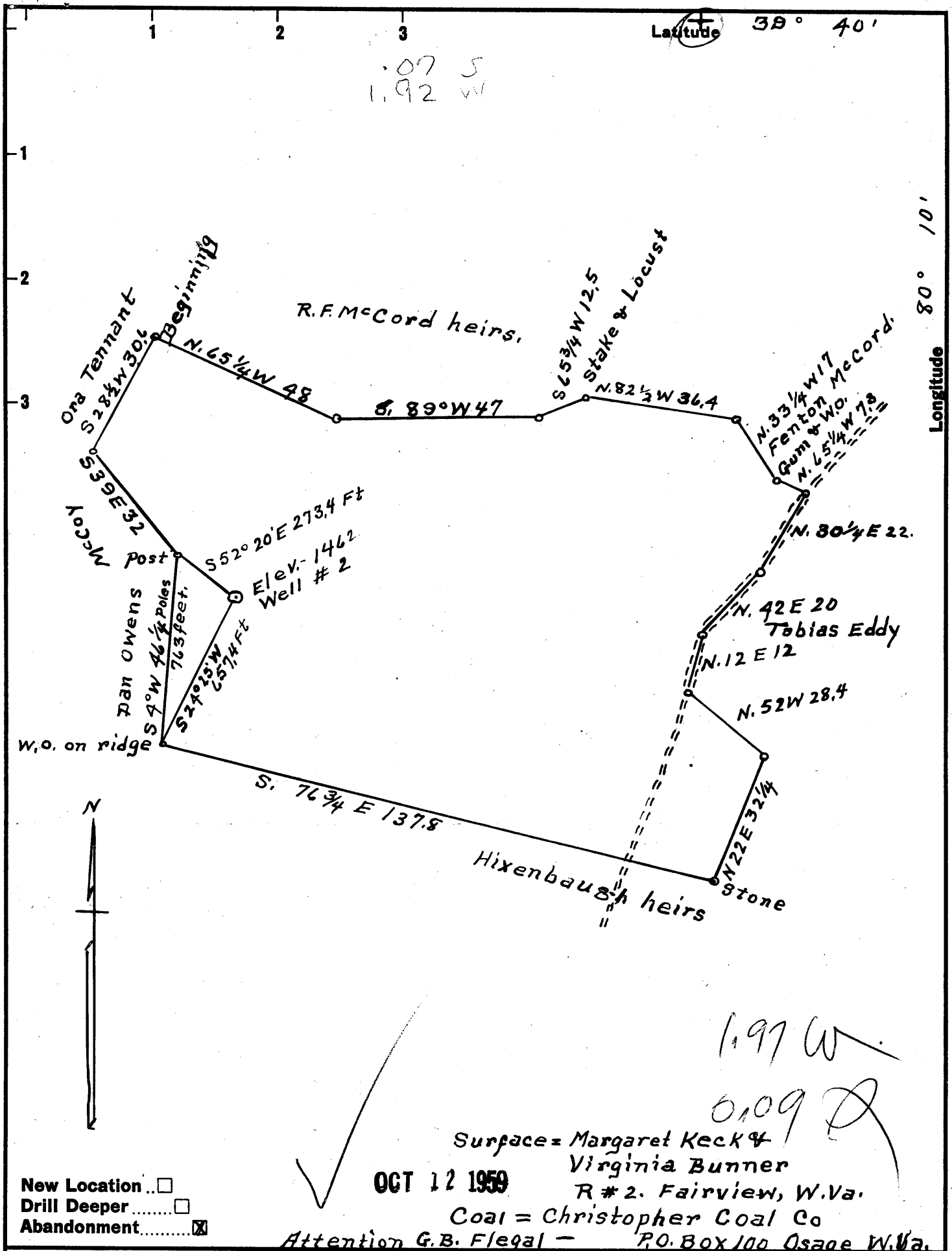

Company Truman Smith

Address Hundred W. Va.

Farm Jesse H. Headley

Tract 1 Acres 86+ Lease No. _____

Well (Farm) No. 2 Serial No. _____

Elevation (Spirit Level) 1462'

Quadrangle Blacksville

County Monongalia District Clay

Engineer A.L. Headley

Engineer's Registration No. 2021

File No. _____ Drawing No. _____

Date 6-6-1959 Scale 1" = 500'

STATE OF WEST VIRGINIA
DEPARTMENT OF MINES
OIL AND GAS DIVISION
CHARLESTON

WELL LOCATION MAP

FILE NO. MON-635-A

+ Denotes location of well on United States Topographic Maps, scale 1 to 62,500, latitude and longitude lines being represented by border lines as shown.

- Denotes one inch spaces on border line of original tracing.

JESSE H. HEADLEY No. 2 - TRUMAN SMITH - MON-635-A

RECEIVED
MAY 28 1987

FORM WR-38
(Affidavit of Plugging)

STATE OF WEST VIRGINIA
DEPARTMENT OF ENERGY
OIL AND GAS WELLS DIVISION

DIVISION OF OIL & GAS
DEPARTMENT OF ENERGY

AFFIDAVIT OF PLUGGING AND FILLING WELL

AFFIDAVIT SHOULD BE MADE IN TRIPLICATE, one copy mailed to the Division, one copy to be retained by the Well Operator and the third copy (and extra copies if required) should be mailed to each coal operator at their respective addresses.

Consolidation Coal Co. Consolidation Coal Co.
Coal Operator or Owner Name of Well Operator
P.O. Box 1314, Morgantown, W.V. 26507-1313 P.O. Box 1314, Morgantown, WV. 26507-1314
Address Complete Address

Consolidation Coal Co. _____
Coal Operator or Owner
P.O. Box 1314, Morgantown, WV 26507-1314 _____
Address WELL AND LOCATION 19 _____
Clay _____ District

Consolidation Coal Co. _____
Lease or Property Owner
P.O. Box 1314, Morgantown, WV 26507-1314 _____
Address WELL NO. M1-540
_____ Farm

STATE INSPECTOR SUPERVISING PLUGGING Don Ellis

AFFIDAVIT

STATE OF WEST VIRGINIA,
County of Monongalia ss:

Larry L. Yost and David D. Yost

being first duly sworn according to law depose and say that they are experienced in the work of plugging and filling oil and gas wells and were employed by Consolidation Coal Co., well operator, and participated in the work of plugging and filling the above well, that said work was commenced on the 27th day of April, 19 87, and that the well was plugged and filled in the following manner:

Sand or Zone Record Formation	Filling Material	Plugs Used Size & Kind	Casing	
			CSG PULLED 435'	CSG LEFT IN 435'
	Pulled 590' of 2". Cleaned well bore to 1554'. Pulled 435' of 10" casing. Left 4' of 10" in hole. Ran coal protection string as follows: 1170' of 4 1/2" casing; 352' of 2 3/8" tubing; latchdown plug at 1149'; float at 1170'; swedge at 1170'. Circulated cement to surface as follows: 1150 sacks of Poz Mix; 250 sacks of Thixotropic; 1000 gal. of mud flush. Let set. Bailed dry.	10"		
Coal Seams			Description of Monument	
(Name) Pittsburgh(1045)			6' of 4 1/2" casing with plaque stating: Consol M1-540 47-061-0798-P	
(Name)				
(Name)				
(Name)				

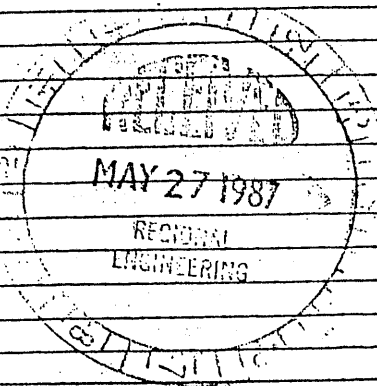

[Handwritten signature]

and that the work of plugging and filling said well was completed on the 21st day of May, 19 87.

And further deponents saith not.

Sworn to and subscribed before me this 22nd day of May, 19 87.
Larry L. Yost
David D. Yost
Kelli D. Wilson
Notary Public

My commission expires: March 15, 1993

JUN 08 1987

Permit No. 47-061-0798-P