

Latitude

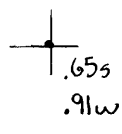

Longitude

Topo Location

7.5' Loc. _____ 15' Loc. _____
 _____ (calc.) _____

Company Consolidation Coal Co
 Farm Shirley S Walker #3869
 15' Quad _____
 (sec.) _____
 7.5' Quad Mannington
 District Battelle

WELL LOCATION PLAT

County 061 Permit 809 p

Jamie 4/28/89

LATITUDE 39°37'30"
4,690

LONGITUDE 80°17'30"
3,530

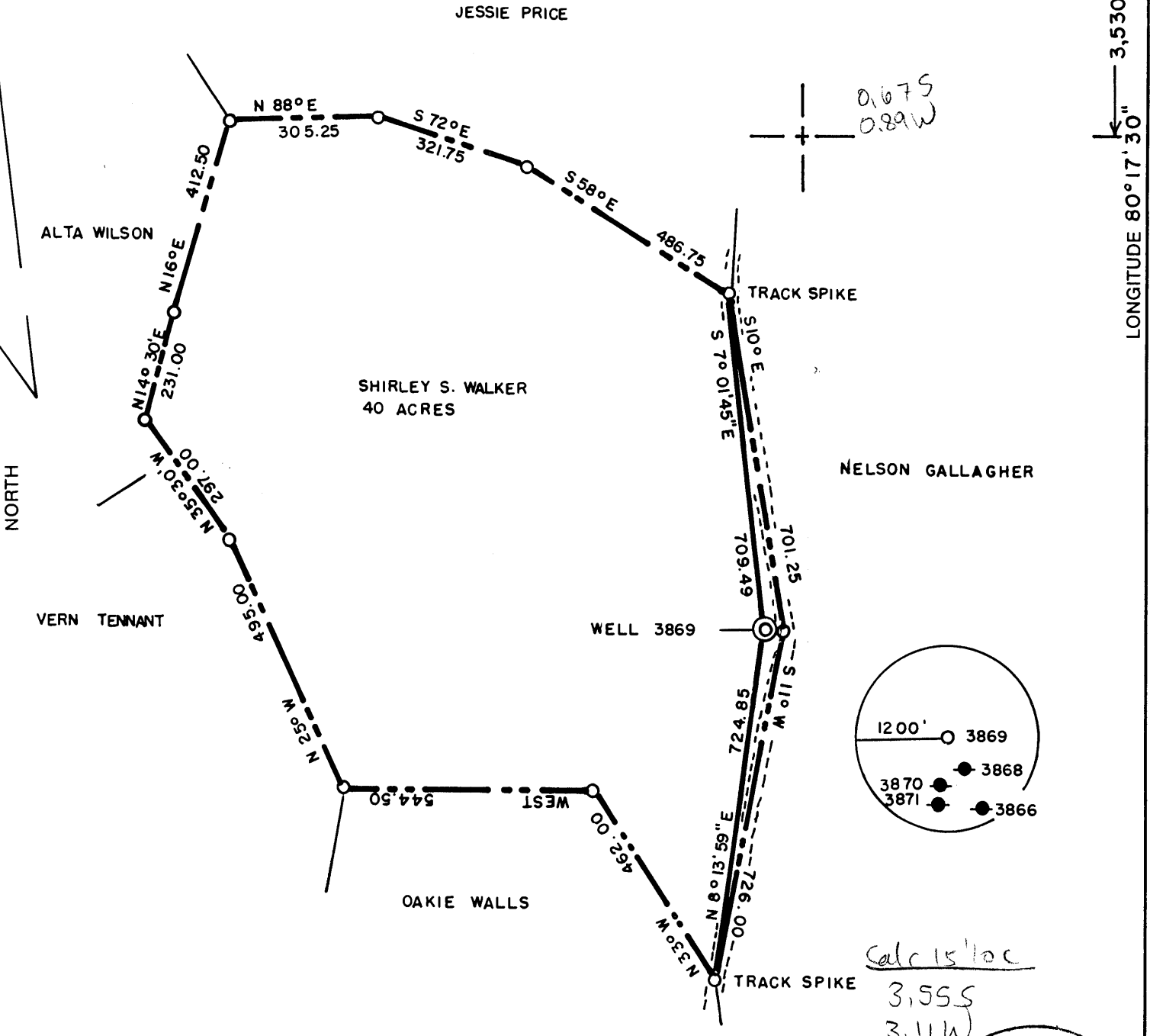

(+) DENOTES LOCATION OF WELL ON UNITED STATES TOPOGRAPHIC MAPS

FILE NO. _____
 DRAWING NO. _____
 SCALE 1" = 300'
 MINIMUM DEGREE OF ACCURACY 1 IN 5000
 PROVEN SOURCE OF ELEVATION COMPANY SURVEY
TIED INTO THE U.S.G.S. NETWORK

I THE UNDERSIGNED, HEREBY CERTIFY THAT THIS PLAT IS CORRECT TO THE BEST OF MY KNOWLEDGE AND BELIEF AND SHOWS ALL THE INFORMATION REQUIRED BY LAW AND THE REGULATIONS ISSUED AND PRESCRIBED BY THE DEPARTMENT OF ENERGY.
 (SIGNED) RP Nelson Mc Coy
 R.P.E. _____ L.L.S. uo

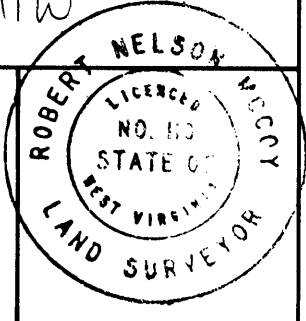

PLACE SEAL HERE

STATE OF WEST VIRGINIA
 DEPARTMENT OF ENERGY
 OIL AND GAS DIVISION



DATE NOV. 4, 19 85
 OPERATOR'S WELL NO. 3869
 API WELL NO. _____

WELL TYPE: OIL ___ GAS ___ LIQUID INJECTION ___ WASTE DISPOSAL ___
 (IF "GAS,") PRODUCTION ___ STORAGE ___ DEEP ___ SHALLOW X ABANDONED X
 LOCATION: ELEVATION 1608.88 WATER SHED MIRACLE RUN
 DISTRICT BATTELLE COUNTY MONONGALIA
 QUADRANGLE MANNINGTON, W.V. 7.5 +15' EC
 SURFACE OWNER SHIRLEY S. WALKER ACREAGE 40
 OIL & GAS ROYALTY OWNER UNKNOWN LEASE ACREAGE _____

LEASE NO. _____
 PROPOSED WORK: DRILL ___ CONVERT ___ DRILL DEEPER ___ REDRILL X FRACTURE OR STIMULATE ___ PLUG OFF OLD FORMATION ___ PERFORATE NEW FORMATION ___ OTHER PHYSICAL CHANGE IN WELL (SPECIFY) _____

PLUG AND ABANDON ___ CLEAN OUT AND REPLUG X
 TARGET FORMATION NONE ESTIMATED DEPTH _____
 WELL OPERATOR CONSOLIDATION COAL COMPANY DESIGNATED AGENT ROGER E. DUCKWORTH
 ADDRESS P.O. BOX 1314 MORGANTOWN, W.V. 26505 ADDRESS P.O. BOX 1314 MORGANTOWN, W.V. 26505

MONONGALIA COUNTY NAME
 0809-P CAN PERMIT

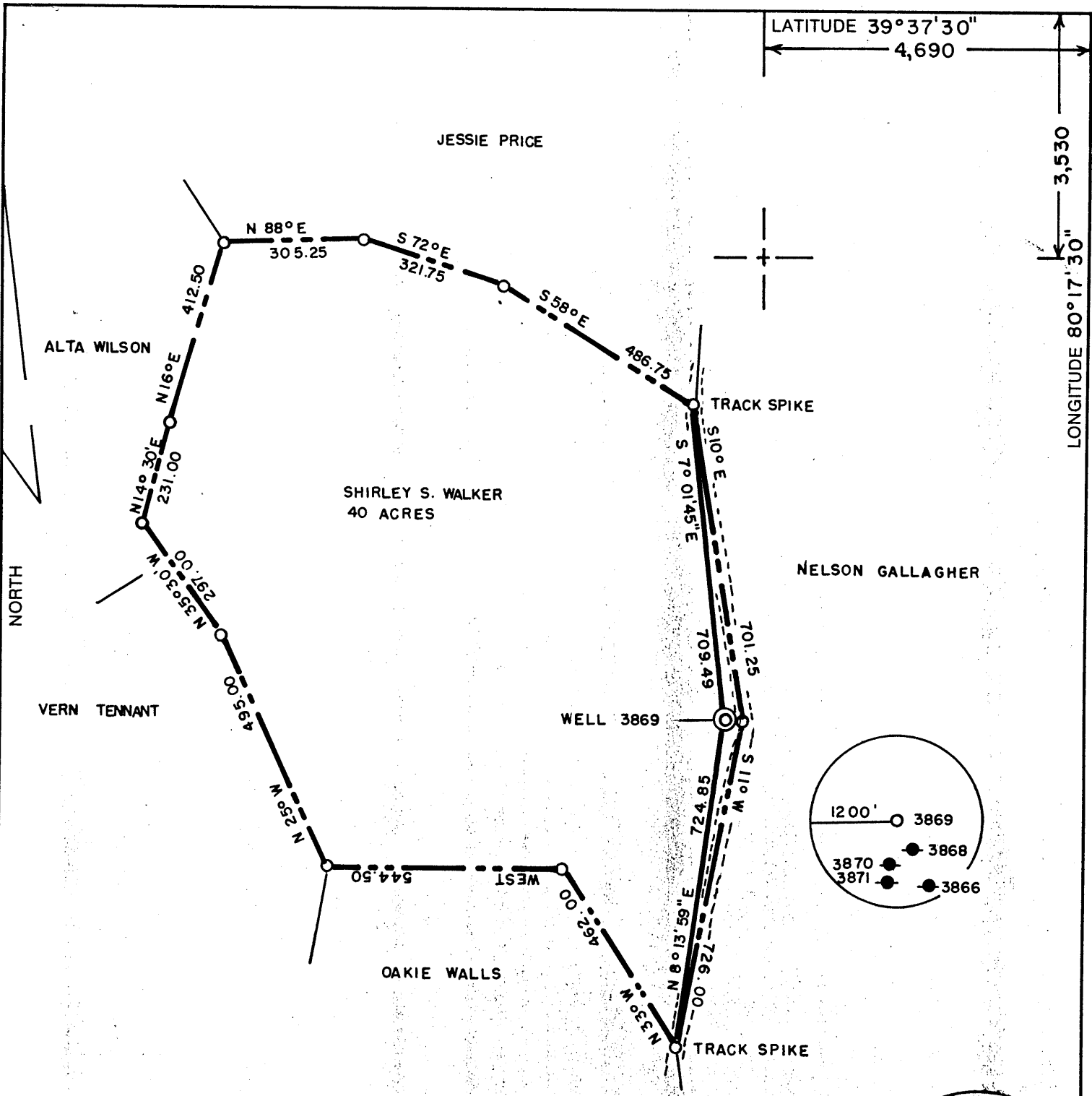

(+) DENOTES LOCATION OF WELL ON UNITED STATES TOPOGRAPHIC MAPS

FILE NO. _____
 DRAWING NO. _____
 SCALE 1" = 300'
 MINIMUM DEGREE OF ACCURACY 1 IN 5000
 PROVEN SOURCE OF ELEVATION COMPANY SURVEY
TIED INTO THE U.S.G.S. NETWORK

I THE UNDERSIGNED, HEREBY CERTIFY THAT THIS PLAT IS CORRECT TO THE BEST OF MY KNOWLEDGE AND BELIEF AND SHOWS ALL THE INFORMATION REQUIRED BY LAW AND THE REGULATIONS ISSUED AND PRESCRIBED BY THE DEPARTMENT OF ENERGY.
 (SIGNED) Robert Nelson McCoy
 R.P.E. _____ L.L.S. 110

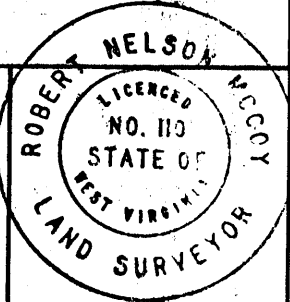

PLACE SEAL HERE

STATE OF WEST VIRGINIA
 DEPARTMENT OF ENERGY
 OIL AND GAS DIVISION



DATE NOV. 4, 19 85
 OPERATOR'S WELL NO. 3869
 API WELL NO. _____

WELL TYPE: OIL ___ GAS ___ LIQUID INJECTION ___ WASTE DISPOSAL ___
 (IF "GAS,") PRODUCTION ___ STORAGE ___ DEEP ___ SHALLOW ___ ABANDONED X
 LOCATION: ELEVATION 1608.88 WATER SHED MIRACLE RUN STATE 47 COUNTY 61 PERMIT 0809-P

DISTRICT BATTELLE COUNTY MONONGALIA
 QUADRANGLE MANNINGTON, W.V. 7.5

SURFACE OWNER SHIRLEY S. WALKER ACREAGE 40
 OIL & GAS ROYALTY OWNER UNKNOWN LEASE ACREAGE _____

PROPOSED WORK: DRILL ___ CONVERT ___ DRILL DEEPER ___ REDRILL X FRACTURE OR STIMULATE ___ PLUG OFF OLD FORMATION ___ PERFORATE NEW FORMATION ___ OTHER PHYSICAL CHANGE IN WELL (SPECIFY) _____

PLUG AND ABANDON ___ CLEAN OUT AND REPLUG X
 TARGET FORMATION NONE ESTIMATED DEPTH _____
 WELL OPERATOR CONSOLIDATION COAL COMPANY DESIGNATED AGENT ROGER E. DUCKWORTH
 ADDRESS P.O. BOX 1314 MORGANTOWN, W.V. 26505 ADDRESS P.O. BOX 1314 MORGANTOWN, W.V. 26505

MAY 27 1988

H.T. HALL 48673 FORM WW-6

MONONG COUNTY NAME 0809-P PERMIT

CODE _____ CARD _____ PLOT _____

LATITUDE 39° 37' 30" 4,690

LONGITUDE 80° 17' 30" 3,890

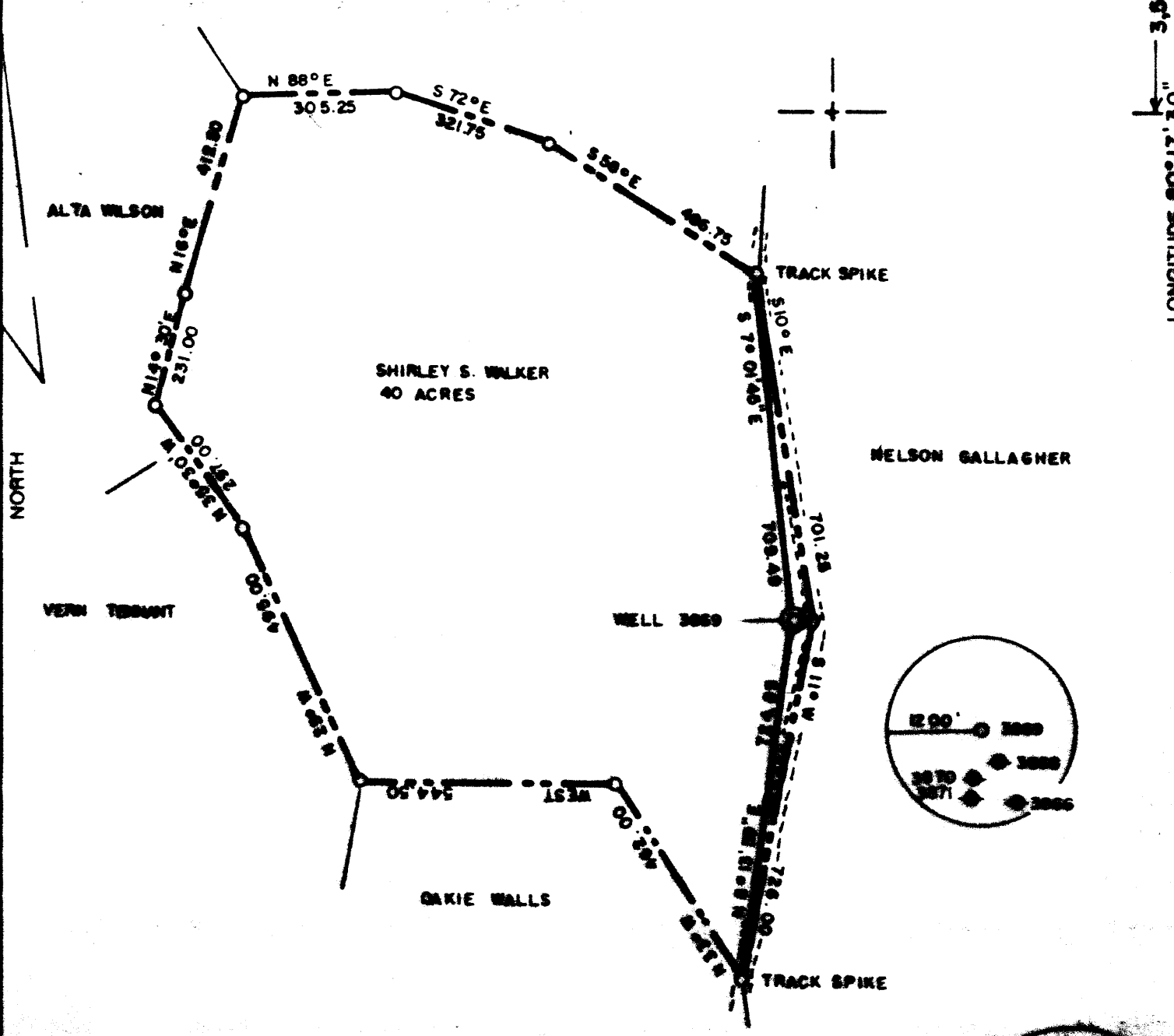

(+) DENOTES LOCATION OF WELL ON UNITED STATES TOPOGRAPHIC MAPS

FILE NO. _____
 DRAWING NO. _____
 SCALE 1" = 300'
 MINIMUM DEGREE OF ACCURACY 1 IN 5000
 PROVEN SOURCE OF ELEVATION COMPANY SURVEY TIED INTO THE U.S.S. NETWORK

I THE UNDERSIGNED, HEREBY CERTIFY THAT THIS PLAT IS CORRECT TO THE BEST OF MY KNOWLEDGE AND BELIEF AND SHOWS ALL THE INFORMATION REQUIRED BY LAW AND THE REGULATIONS ISSUED AND PRESCRIBED BY THE DEPARTMENT OF ENERGY.
 (SIGNED) W. M. ...
 R.P.E. _____ L.L.S. 110

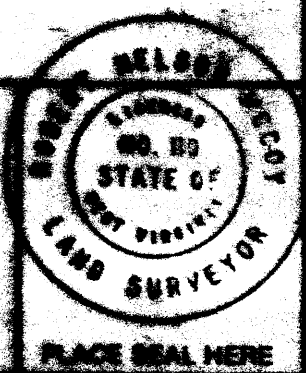

STATE OF WEST VIRGINIA
 DEPARTMENT OF ENERGY
 OIL AND GAS DIVISION



DATE NOV. 4 1985
 OPERATOR'S WELL NO. 3000
 API WELL NO. _____

WELL TYPE: OIL GAS LIQUID INJECTION WASTE DISPOSAL
 OF "GAS" PRODUCTION STORAGE DEEP SHALLOW ABANDONED

LOCATION: ELEVATION 1000 WATER SHED BRACLE RUN
 DISTRICT BAYTLE COUNTY BOWLING GREEN

QUADRANGLE WINNINGTON, W.V. 7.5
 SURFACE OWNER SHIRLEY S. WALKER ACREAGE 40
 OIL & GAS ROYALTY OWNER UNKNOWN LEASE ACREAGE _____

PROPOSED WORK: DRILL CONVERT DRILL DEEPER REDRILL FRACTURE OR STIMULATE PLUG OFF OLD FORMATION PERFORATE NEW FORMATION OTHER PHYSICAL CHANGE IN WELL (SPECIFY) _____

PLUG AND ABANDON CLEAN OUT AND REPLUG
 TARGET FORMATION ESTIMATED DEPTH _____
 WELL OPERATOR ADDRESS
 ADDRESS ADDRESS

APR 7 1986

FORM WV-6

COUNTY NAME _____ PERMIT _____

AFFIDAVIT OF PLUGGING AND FILLING WELL

AFFIDAVIT SHOULD BE MADE IN TRIPPLICATE, one copy mailed to the Division, one copy to be retained by the Well Operator and the third copy (and extra copies if required) should be mailed to each coal operator at their respective addresses.

Consolidation Coal Company
Coal Operator or Owner
P. O. Box 1314 Morgantown, WV 26507-1314
Address

Coal Operator or Owner
Address
Shirley Sue Walker
Lease or Property Owner
Box 153, Blacksville, WV 25681
Address

Consolidation Coal Company
Name of Well Operator
P. O. Box 1314, Morgantown, WV 26507-1314
Complete Address

May 28 19 89
WELL AND LOCATION
Battelle District
Monongalia County
WELL NO. 3869-A

Shirley Sue Walker Farm

STATE INSPECTOR SUPERVISING PLUGGING Don Ellis, 2604 Crabapple Lane, Fairmont, WV 26554

AFFIDAVIT

STATE OF WEST VIRGINIA,
County of Harrison

ss:

Calvin C. Lofton and George R. Gore

being first duly sworn according to law depose and say that they are experienced in the work of plugging and filling oil and gas wells and were employed by Consolidation Coal Company, well operator, and participated in the work of plugging and filling the above well, that said work was commenced on the 15th day of May, 19 89, and that the well was plugged and filled in the following manner:

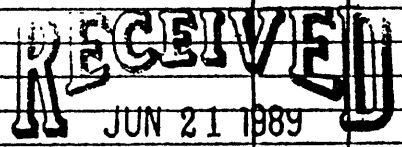
Sand or Zone Record Formation	Filling Material	Plugs Used Size & Kind	Casing	
			CSG PULLED	CSG LEFT IN
Cleaned 9 7/8" hole to 277'	Reduced hole to 7 7/8"			
Cleaned 7 7/8" hole to 1,800'	8 5/8" casing remaining in hole from 1,155' to 1,800'			
Extreme difficulty working with 8". 8" left in coal, perforated 8" casing 30 holes in coal section. Ran coal protection string as follows:				
299.85' of 2 3/8" tubing followed by 1,454.50' of 4 1/2" casing. Latch down plug at 1,434.70'. Float valve at 1,454.50'. Swedge at 1,455.50'. Circulated cement to surface as follows: Pumped 925 sacks of poz mix followed by 160 sacks of thixotropic cement. Used 1,000 gallons of mud flush. Displaced cement to 1,434.70' with water.				
Let set, bailed dry.				
Ran 7 7/8" bit thru coal seam.		Ran 10" mill 1,155 feet	<div style="text-align: center;">  DIVISION OF OIL & GAS DEPARTMENT OF ENERGY <i>M. J. 612816</i> </div>	
TOTAL DEPTH: 1,754.35 feet				
Coal Seams Pittsburgh	1,311 feet to 1,320 feet	Description of Monument		
(Name)		5 feet of 4 1/2" casing with		
(Name)		plaque stating:		
(Name)		Consol WV #3869A		
(Name)		47-061-0809-P		

and that the work of plugging and filling said well was completed on the 28th day of May, 19 89.

And further deponents saith not.

Sworn to and subscribed before me this 28th day of May, 19 89.

Calvin C. Lofton
George R. Gore
Timothy L. Cook
Notary Public