

12/31/87

5,500' LATITUDE 39° 45'

LONGITUDE 79° 52' 30"

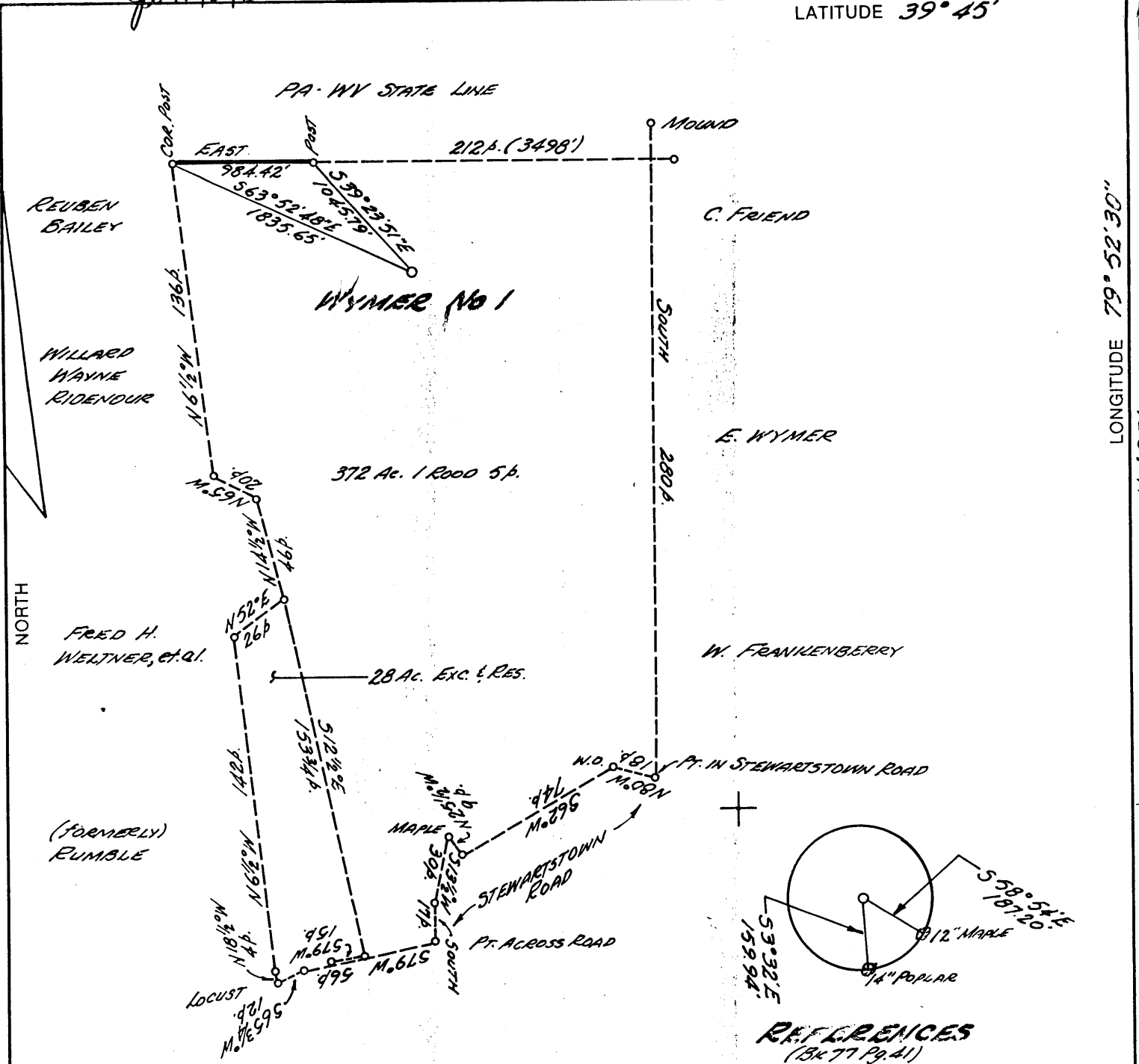

NOTE: NO KNOWN WELLS WITHIN 1200'

(+) DENOTES LOCATION OF WELL ON UNITED STATES TOPOGRAPHIC MAPS

FILE NO. \_\_\_\_\_  
 DRAWING NO. \_\_\_\_\_  
 SCALE 1" = 1000'  
 MINIMUM DEGREE OF ACCURACY 1/2500  
 PROVEN SOURCE OF ELEVATION USGS QUAD

I THE UNDERSIGNED, HEREBY CERTIFY THAT THIS PLAT IS CORRECT TO THE BEST OF MY KNOWLEDGE AND BELIEF AND SHOWS ALL THE INFORMATION REQUIRED BY LAW AND THE REGULATIONS ISSUED AND PRESCRIBED BY THE DEPARTMENT OF ENERGY  
 (SIGNED) Paul W. Williams  
 R.P.E. 7064 L.L.S. \_\_\_\_\_

PLACE SEAL HERE

STATE OF WEST VIRGINIA  
 DEPARTMENT OF ENERGY  
 OIL AND GAS DIVISION



DATE DEC 28, 1987  
 OPERATOR'S WELL NO. WYMER No 1  
 API WELL NO. \_\_\_\_\_

WELL TYPE: OIL \_\_\_ GAS X LIQUID INJECTION \_\_\_ WASTE DISPOSAL \_\_\_  
 (IF "GAS,") PRODUCTION \_\_\_ STORAGE X DEEP \_\_\_ SHALLOW \_\_\_  
 LOCATION: ELEVATION 1110 WATERSHED MONONGAHELA RIVER  
 DISTRICT UNION COUNTY MONONGALIA  
 QUADRANGLE MORGANTOWN NORTH WVA PA  
 SURFACE OWNER ELMER L. WYMER WB. 61 Pg. 560 ACREAGE 342 Ac  
 OIL & GAS ROYALTY OWNER SAME LEASE ACREAGE 342 Ac

COUNTY NAME MONONGALIA

PROPOSED WORK: DRILL X CONVERT \_\_\_ DRILL DEEPER \_\_\_ REDRILL \_\_\_ FRACTURE OR STIMULATE \_\_\_ PLUG OFF OLD FORMATION \_\_\_ PERFORATE NEW FORMATION \_\_\_ OTHER PHYSICAL CHANGE IN WELL (SPECIFY) \_\_\_\_\_

FEB 10 1988

PLUG AND ABANDON \_\_\_ CLEAN OUT AND REPLUG \_\_\_  
 TARGET FORMATION BAYARD SAND ESTIMATED DEPTH 2950  
 WELL OPERATOR NEUMENON CORPORATION DESIGNATED AGENT STEPHEN K. SHUMAN, PRES.  
 ADDRESS P.O. Box 842, Morgantown, WV 26507-0842 ADDRESS SAME

PERMITS 0849-P

FORM WW-6 H.T. HALL 48673

12/31/87

5,500' LATITUDE 39° 45'

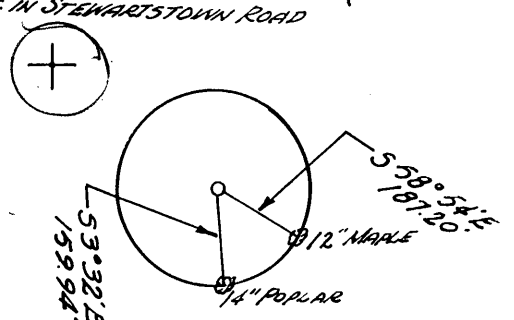
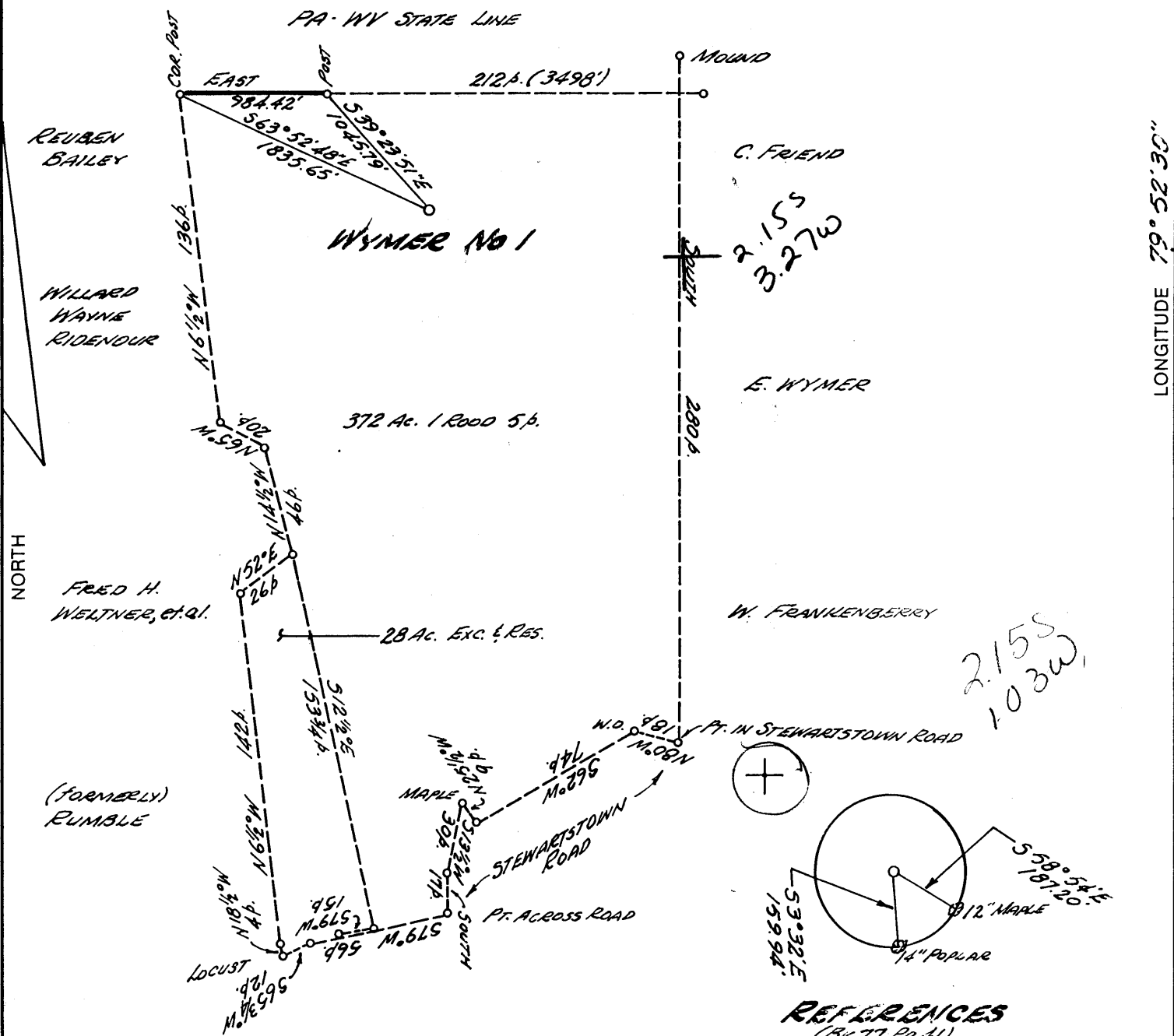

REFERENCES (Bk 77 Pg. 41)

NOTE: No KNOWN WELLS WITHIN 1200'

(+) DENOTES LOCATION OF WELL ON UNITED STATES TOPOGRAPHIC MAPS

FILE NO. \_\_\_\_\_

DRAWING NO. \_\_\_\_\_

SCALE 1" = 1000'

MINIMUM DEGREE OF ACCURACY 1" = 2500'

PROVEN SOURCE OF ELEVATION USGS QUAD

I THE UNDERSIGNED, HEREBY CERTIFY THAT THIS PLAT IS CORRECT TO THE BEST OF MY KNOWLEDGE AND BELIEF AND SHOWS ALL THE INFORMATION REQUIRED BY LAW AND THE REGULATIONS ISSUED AND PRESCRIBED BY THE DEPARTMENT OF ENERGY.

(SIGNED) Thos W. Williams

R.P.E. 7064 L.L.S. \_\_\_\_\_

PLACE SEAL HERE

STATE OF WEST VIRGINIA  
DEPARTMENT OF ENERGY  
OIL AND GAS DIVISION



DATE DEC 28, 19 87

OPERATOR'S WELL NO. WYMER No 1

API WELL NO. \_\_\_\_\_

WELL TYPE: OIL \_\_\_ GAS X LIQUID INJECTION \_\_\_ WASTE DISPOSAL \_\_\_

(IF "GAS,") PRODUCTION X STORAGE \_\_\_ DEEP \_\_\_ SHALLOW \_\_\_

LOCATION: ELEVATION 1110 WATER SHED MONONGAHELA RIVER

DISTRICT UNION 7 COUNTY MONONGALIA

QUADRANGLE MORGANTOWN NORTH WVA-PA 484 084 2

SURFACE OWNER ELMER L. WYMER NO. 61 P. 360 ACREAGE 342 Ac

OIL & GAS ROYALTY OWNER SAME LEASE ACREAGE 342 Ac

PROPOSED WORK: DRILL X CONVERT \_\_\_ DRILL DEEPER \_\_\_ REDRILL \_\_\_ FRACTURE OR STIMULATE \_\_\_ PLUG OFF OLD FORMATION \_\_\_ PERFORATE NEW FORMATION \_\_\_ OTHER PHYSICAL CHANGE IN WELL (SPECIFY) \_\_\_\_\_

LEASE NO. \_\_\_\_\_

JAN 4 1988

PLUG AND ABANDON \_\_\_ CLEAN OUT AND REPLUG \_\_\_

TARGET FORMATION BAYARD SAND ESTIMATED DEPTH 2950'

WELL OPERATOR NOUMENON CORPORATION DESIGNATED AGENT STEPHEN K. SHUMAN, PRES.

ADDRESS P.O. Box 842, MORGANTOWN, WV 26507-0842 ADDRESS SAME

FORM WW-6 H.T. HALL 48673

COUNTY NAME PERMIT

FORM WV-2(B) FILE COPY  
 RECEIVED  
 DEC 30 1987



1) Date: December 28, 19 87  
 2) Operator's Well No. Wymer #1  
 3) API Well No. 47 State 061 County 0849 Permit

STATE OF WEST VIRGINIA  
 DIVISION OF OIL & GAS DEPARTMENT OF ENERGY, OIL AND GAS DIVISION  
 DEPARTMENT OF ENERGY  
**APPLICATION FOR A WELL WORK PERMIT**

- 4) WELL TYPE: A Oil  / Gas  /  
 B (If "Gas", Production  / Underground storage  / Deep  / Shallow )
- 5) LOCATION: Elevation: 1110 Watershed: Camp Run & Monongahela River 483  
 District: Union 7 County: Monongalia 061 Quadrangle: Morgantown North
- 6) WELL OPERATOR Noumenon Corp CODE: 34710 7) DESIGNATED AGENT Stephen K. Shuman  
 Address P.O. Box 842 624 Address 256 High Street  
Morgantown, WV 26507-0842 Morgantown, WV 26505
- 8) OIL & GAS INSPECTOR TO BE NOTIFIED Name Donald Ellis  
 Address 2604 Crabapple Lane  
Fairmont, WV 26554
- 9) DRILLING CONTRACTOR: Name Nexus Drilling  
 Address Jane Lew, WV
- 10) PROPOSED WELL WORK: Drill  / Drill deeper  / Redrill  / Stimulate  /  
 Plug off old formation  / Perforate new formation  /  
 Other physical change in well (specify) \_\_\_\_\_
- 11) GEOLOGICAL TARGET FORMATION, Bayard Sand 423
- 12) Estimated depth of completed well, 2900 feet
- 13) Approximate trata depths: Fresh, 575, 1050, 829 feet; salt, \_\_\_\_\_ feet.
- 14) Approximate coal seam depths: 650, 822-825 Is coal being mined in the area? Yes  / No
- 15) CASING AND TUBING PROGRAM From 180, 233, 236, 237, 325, 344, 346

CASING OR TUBING TYPE	SPECIFICATIONS					FOOTAGE INTERVALS		CEMENT FILLUP OR SACKS (Cubic feet)	PACKERS
	Size	Grade	Weight per ft.	New	Used	For drilling	Left in well		
Conductor	113/4		42	X		30'	XXXXXX		Kinds
Fresh water									
Coal									Sizes <u>38CSR18-11.3</u>
Intermediate	8 5/8	J55	23	x		1110	1110	C.P.S	<u>38CSR18-11.2.2</u>
Production	4 1/2	K55	10.5	x		XXXX	2650	1110	Depths set <u>38CSR18-11.1</u>
Tubing									
Liners									Perforations: Top Bottom

OFFICE USE ONLY  
 DRILLING PERMIT

Permit number 47-061-0849 Date December 30 19 87

This permit covering the well operator and well location shown below is evidence of permission granted to drill in accordance with the pertinent legal requirements subject to the conditions contained herein and on the reverse hereof. Notification must be given to the District Oil and Gas Inspector, (Refer to No. 8) Prior to the construction of roads, locations and pits for any permitted work. In addition, the well operator or his contractor shall notify the proper district oil and gas inspector 24 hours before actual permitted work has commenced.)

The permitted work is as described in the Notice and Application, plat, and reclamation plan, subject to any modifications and conditions specified on the reverse hereof.  
 Permit expires December 30, 1989 unless well work is commenced prior to that date and prosecuted with due diligence.

Bond:	Agent:	Plat:	Casing:	Fee:	WDCP:	SAE:	Other:
				<u>270</u> <u>1404</u>			

NOTE: Keep one copy of this permit posted at the drilling location.

\_\_\_\_\_  
 Director, Division of Oil and Gas

File

See the reverse side of the APPLICANT'S COPY for instructions to the well operator.

2959

**RECEIVED**  
FEB 10 1988

DIVISION OF OIL & GAS  
DEPARTMENT OF ENERGY

AFFIDAVIT OF PLUGGING AND FILLING WELL

AFFIDAVIT SHOULD BE MADE IN TRIPPLICATE, one copy mailed to the Division, one copy to be retained by the Well Operator and the third copy (and extra copies if required) should be mailed to each coal operator at their respective addresses.

<u>Elmer L. Wymer (OWNER)</u> Coal Operator or Owner Rt. 4, Box 279B, Morgantown, WV 26505 _____ Address _____ Coal Operator or Owner _____ Address <u>Elmer L. Wymer</u> Lease or Property Owner Rt. 4, Box 279B, Morgantown, WV 26505 _____ Address	<u>Noumenon Corporation</u> Name of Well Operator P. O. Box 842, Morgantown, WV 26507-0842 _____ Complete Address _____ January 28 _____ 19 88 WELL AND LOCATION Union _____ District _____ _____ Monongalia _____ County _____ _____ WELL NO. <u>Wymer #1</u> _____ Elmer L. Wymer _____ Farm _____
--	--

STATE INSPECTOR SUPERVISING PLUGGING Donald Ellis

AFFIDAVIT

STATE OF WEST VIRGINIA,  
County of Monongalia

ss:

Richard Riggleman (Nexus Drilling Corp.) and Robert Buck (Dowell Schlumberger)

being first duly sworn according to law depose and say that they are experienced in the work of plugging and filling oil and gas wells and were employed by Noumenon Corporation, well operator, and participated in the work of plugging and filling the above well, that said work was commenced on the 28th day of January, 19 88, and that the well was plugged and filled in the following manner:

Sand or Zone Record Formation	Filling Material	Plugs Used Size & Kind	Casing	
			CSG PULLED	CSG LEFT IN
Surface to 50'	Standard Class A Cement	50' Cement		X
50' thru Homewood at 1090'	6% Gel			X
1090 to 1200'	Standard Class A Cement	110' Cement	1100'	X
1200' thru Little Lime, Big Lime Big Injun, Squaw & Berea at 1900'	6% Gel		N/A	N/A
1900' to 2000'	Standard Class A Cement	100' Cement	N/A	N/A
2000' thru Shumanon, Gantz, 50 ft., 30 ft., Gordon Stray, Gordon, Fourth, Fifth "A", Fifth, Bayard & Elizabeth to 2614	6% Gel	<del>100' Cement</del>	N/A	N/A
2614' to 2714' Base (TD)	Standard Class A Cement	100' Cement	N/A	N/A
Coal Seams		Description of Monument		
(Name) Pittsburgh-Stripped		30" above ground level		
(Name) Sewickley-Stripped		With permit no.-Vented		
(Name) Freeport-cased off				
(Name) See Completion Report				

and that the work of plugging and filling said well was completed on the 28th day of January, 19 88.

And further deponents saith not.

Sworn to and subscribed before me this 8th day of FEB., 19 88.

Richard Riggleman  
Robert Buck

William D. Park  
Notary Public

FEB 29 1988

My commission expires:

December 12, 1990

Permit No. 47-061-0849