

Janice 1/31/89

LATITUDE 39° 37' 30"

LONGITUDE 80° 15' 00"

NORTH

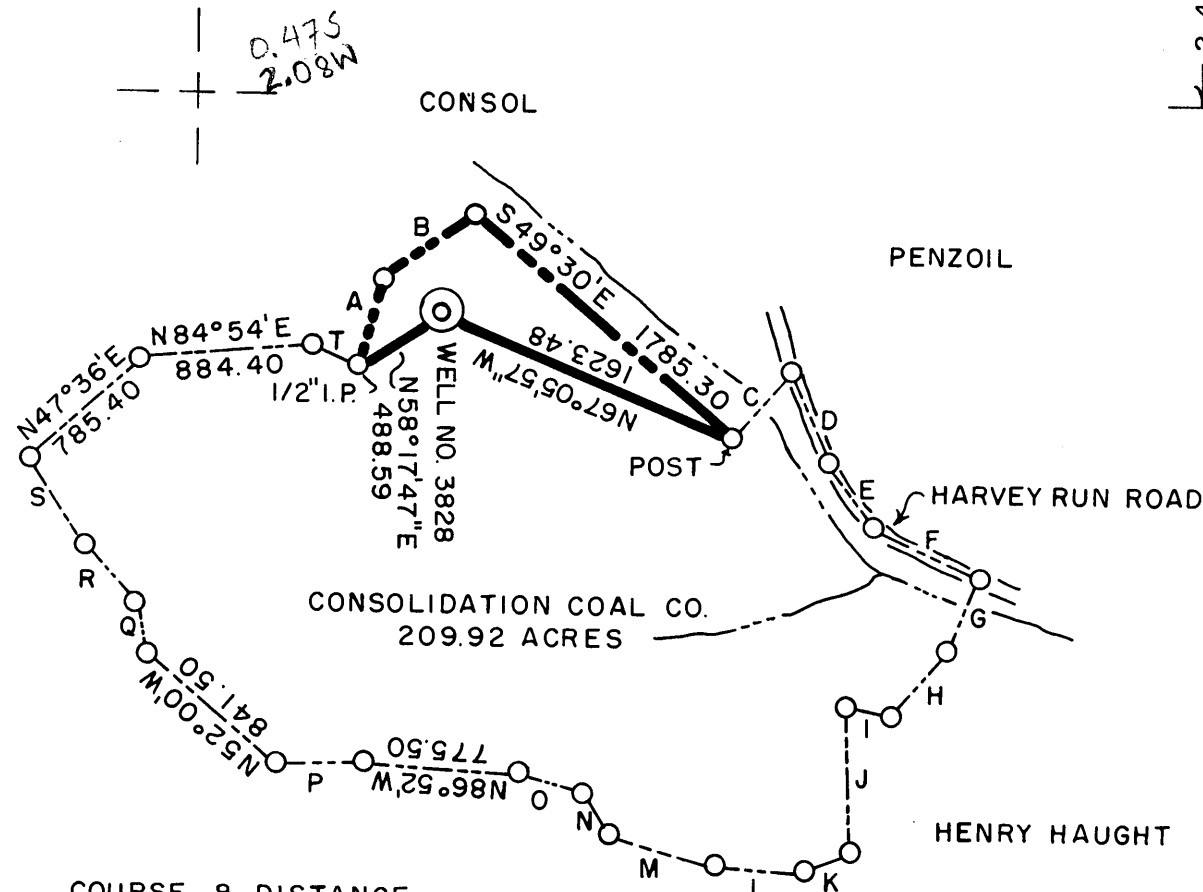

COURSE & DISTANCE

A = N10° 50' E	463.65	K = S 68° 30' W	348.16
B = N 54° 48' E	570.90	L = N 86° 42' W	455.40
C = N 39° 50' E	463.65	M = N 74° 00' W	544.50
D = S 24° 00' E	506.55	N = N 34° 00' W	259.05
E = S 33° 30' E	396.00	O = N 76° 36' W	330.00
F = S 65° 00' E	572.55	P = S 88° 00' W	462.00
G = S 22° 15' W	396.00	Q = N 12° 00' W	267.30
H = S 40° 42' W	422.40	R = N 40° 30' W	391.05
I = N 80° 00' W	165.00	S = N 31° 50' W	519.75
J = S 0° 32' W	688.05	T = S 67° 06' E	264.00

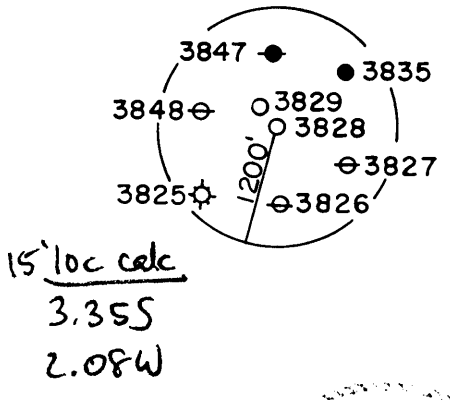

(+) DENOTES LOCATION OF WELL ON UNITED STATES TOPOGRAPHIC MAPS

FILE NO. \_\_\_\_\_  
 DRAWING NO. \_\_\_\_\_  
 SCALE 1" = 1000'  
 MINIMUM DEGREE OF ACCURACY 1 IN 5000  
 PROVEN SOURCE OF ELEVATION COMPANY SURVEY  
 TIED INTO U.S.G.S. NETWORK

I THE UNDERSIGNED, HEREBY CERTIFY THAT THIS PLAT IS CORRECT TO THE BEST OF MY KNOWLEDGE AND BELIEF AND SHOWS ALL THE INFORMATION REQUIRED BY LAW AND THE REGULATIONS ISSUED AND PRESCRIBED BY THE DEPARTMENT OF ENERGY.  
 (SIGNED) Carl Morris  
 R.P.E. \_\_\_\_\_ L.L.S. 460

PLACE SEAL HERE

STATE OF WEST VIRGINIA  
 DEPARTMENT OF ENERGY  
 OIL AND GAS DIVISION



DATE JANUARY 20, 19 89  
 OPERATOR'S WELL NO. 3828  
 API WELL NO. \_\_\_\_\_

WELL TYPE: OIL  GAS  LIQUID INJECTION  WASTE DISPOSAL   
 (IF "GAS,") PRODUCTION  STORAGE  DEEP  SHALLOW  ABANDONED X  
 LOCATION: ELEVATION 1265.76 WATER SHED PAW PAW CREEK

DISTRICT BATTELLE COUNTY MONONGALIA  
 QUADRANGLE MANNINGTON W.V. 7.5 + 15 EC

SURFACE OWNER CONSOLIDATION COAL COMPANY ACREAGE 209.92  
 OIL & GAS ROYALTY OWNER \_\_\_\_\_ LEASE ACREAGE \_\_\_\_\_

PROPOSED WORK: DRILL  CONVERT  DRILL DEEPER  REDRILL  FRACTURE OR STIMULATE  PLUG OFF OLD FORMATION  PERFORATE NEW FORMATION  OTHER PHYSICAL CHANGE IN WELL (SPECIFY) \_\_\_\_\_

PLUG AND ABANDON  CLEAN OUT AND REPLUG   
 TARGET FORMATION NONE ESTIMATED DEPTH \_\_\_\_\_

WELL OPERATOR CONSOLIDATION COAL COMPANY DESIGNATED AGENT ROGER E. DUCKWORTH  
 ADDRESS P.O. BOX 1314 MORGANTOWN W.V. 26505 ADDRESS P.O. BOX 1314 MORGANTOWN W.V. 26505

FORM WW-6

COUNTY NAME  
 PERMIT

AFFIDAVIT OF PLUGGING AND FILLING WELL

AFFIDAVIT SHOULD BE MADE IN TRIPLICATE, one copy mailed to the Division, one copy to be retained by the Well Operator and the third copy (and extra copies if required) should be mailed to each coal operator at their respective addresses.

Consolidation Coal Company  
Coal Operator or Owner  
P. O. Box 1314, Morgantown, WV 26507-1314  
Address

Consolidation Coal Company  
Name of Well Operator  
P. O. Box 1314, Morgantown, WV 26507-1314  
Complete Address

Coal Operator or Owner  
Address

March 23, 19 89  
WELL AND LOCATION  
Battelle District

Consolidation Coal Company  
Lease or Property Owner  
P. O. Box 1314, Morgantown, WV 26507-1314  
Address

Monongalia County  
WELL NO. #3828

Consolidation Coal Company Farm  
Don Ellis, Fairmont, WV 26554  
STATE INSPECTOR SUPERVISING PLUGGING

AFFIDAVIT

STATE OF WEST VIRGINIA,  
County of Harrison ss:

Calvin C. Lofton and George R. Gore

being first duly sworn according to law depose and say that they are experienced in the work of plugging and filling oil and gas wells and were employed by Consolidation Coal Company, well operator, and participated in the work of plugging and filling the above well, that said work was commenced on the 9th day of March, 19 89, and that the well was plugged and filled in the following manner:

Sand or Zone Record Formation	Filling Material	Plugs Used Size & Kind	Casing	
			CSG PULLED	CSG LEFT IN
Clean of 9 7/8" hole to at 502'. Cleaned 7 7/8" hole to 6 1/2" at 1,004'. Cleaned 6 1/2" hole to 1,610'. Extreme caving from 502' to 1,610'. Drilled 7 7/8" hole thru Pittsburgh Coal from 958' to 966'. Ran coal protection string as follows: 441.89' of 2 3/8" tubing followed by 1,100.17' of 4 1/2" casing. Latch down plug at 1,074.43'. Float valve at 1,100.17'. Swedge at 1,101.17'. Circulated cement to surface as follows: Pumped 660 sacks of poz mix followed by 420 sacks of expanding cement. Used 1,000 gallons of mud flush. Displaced cement to 1,074.43 feet with water. Let set, bailed dry. Top of thixotropic 700'.				
TOTAL DEPTH: 1,610 feet.				
Coal Seams Pittsburgh	958 feet to 966 feet	Description of Monument		
(Name) Pittsburgh	958 feet to 966 feet	5 feet of 4 1/2" casing with plaque stating: Consol WV #3828 #47-061-0906-P		

RECEIVED  
MAY 18 1989

DIVISION OF OIL & GAS  
DEPARTMENT OF ENERGY

12/18/89

and that the work of plugging and filling said well was completed on the 16th day of March, 19 89.

And further deponents saith not.

Sworn to and subscribed before me this 23rd day of March, 19 89.

*Calvin C. Lofton*  
*George R. Gore*  
Timothy L. O'H  
Notary Public