

Jamie 7/3/89

LATITUDE 39°42'30"

LONGITUDE 80°15'00"

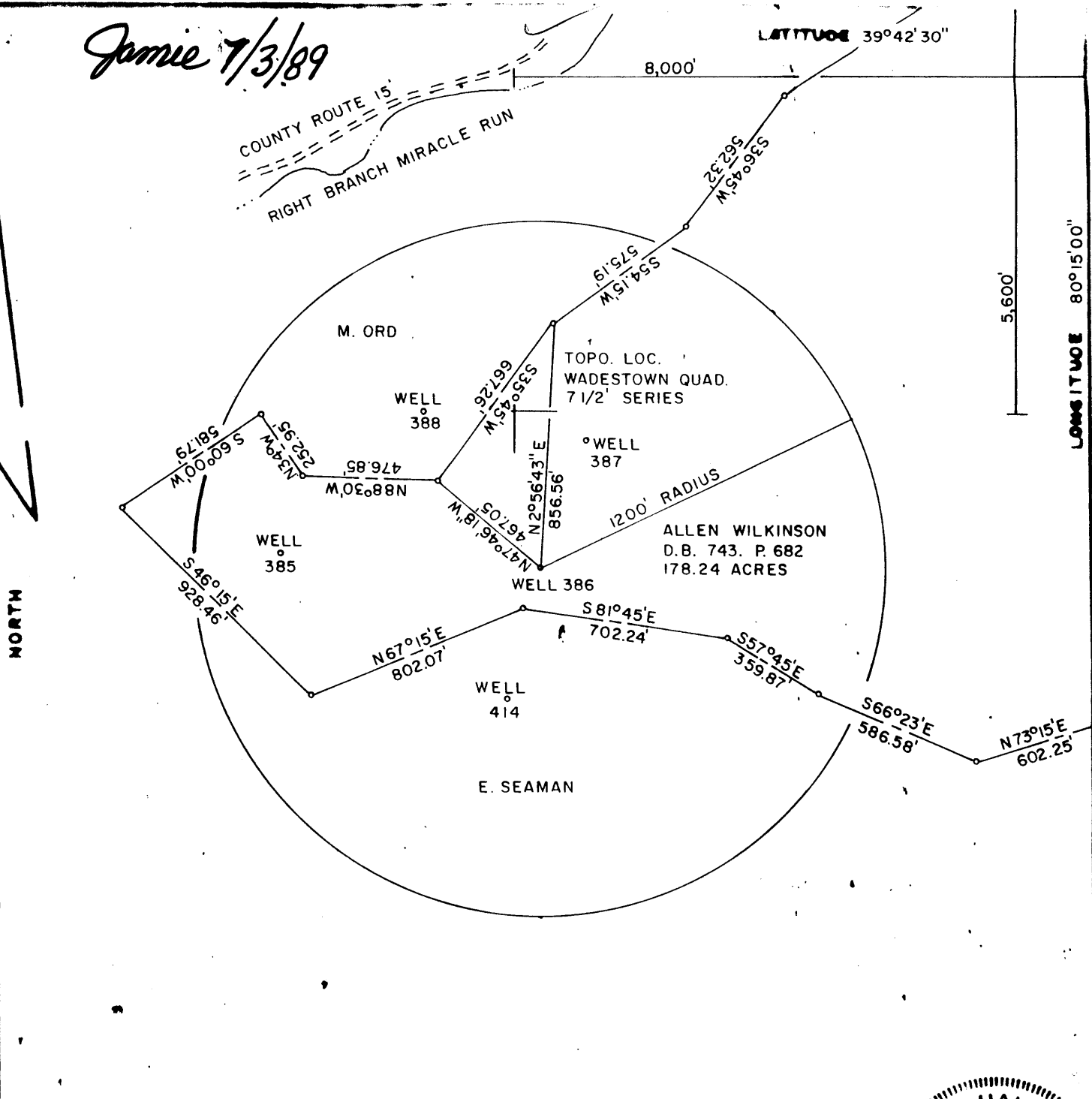

FILE NO. F2-2-173
 DRAWING NO. F2-2-191
 SCALE 1"=500'
 MINIMUM DEGREE OF ACCURACY 1/2500'
 PROVEN SOURCE OF ELEVATION USGS BM

I, THE UNDERSIGNED, HEREBY CERTIFY THAT THIS PLAT IS CORRECT TO THE BEST OF MY KNOWLEDGE AND BELIEF AND SHOWS ALL THE INFORMATION REQUIRED BY LAW AND THE REGULATIONS ISSUED AND PRESCRIBED BY THE DEPARTMENT OF MINES.
 (SIGNED) Gary Halstead
 RPE 9235 LLS

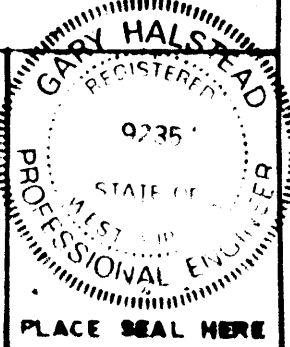

(+) DENOTES LOCATION OF WELL ON UNITED STATES TOPOGRAPHIC MAPS
 FORM IV-6
 (8-78)

DATE JUNE 15, 19 89
 OPERATOR'S WELL NO F2-386
 API WELL NO 47-061
 STATE 0922 COUNTY PERMIT

STATE OF WEST VIRGINIA
 DEPARTMENT OF MINES
 OIL AND GAS DIVISION

Plugging Cancelled

WELL TYPE: OIL GAS LIQUID INJECTION WASTE DISPOSAL
 (IF "GAS", PRODUCTION STORAGE DEEP SHALLOW
 LOCATION: ELEVATION 1360' WATER SHED RIGHT BRANCH MIRACLE RUN
 DISTRICT BATTELLE COUNTY MONONGALIA
 QUADRANGLE WADESTOWN 7 1/2' SERIES
 SURFACE OWNER ALLEN WILKINSON ACREAGE 178.24
 OIL & GAS ROYALTY OWNER FORMERLY SOUTH PENN OIL COMPANY LEASE ACREAGE LEASE NO
 PROPOSED WORK: DRILL CONVERT DRILL DEEPER REDRILL FRACTURE OR STIMULATE PLUG OFF OLD FORMATION PERFORATE NEW FORMATION OTHER PHYSICAL CHANGE IN WELL (SPECIFY) _____
 PLUG AND ABANDON CLEAN OUT AND REPLUG _____
 TARGET FORMATION GORDON SAND ESTIMATED DEPTH 3,328' AUG 30 1991
 WELL OPERATOR EASTERN ASSOC. COAL CORP. DESIGNATED AGENT TERRY O. HENDERSHOT
 ADDRESS ROUTE 1 BOX 144 FAIRVIEW W. VA. 26570 ADDRESS ROUTE 1 BOX 144 FAIRVIEW W. VA. 26570

MONONGALIA 0922-061

Janie 7/3/89

LATITUDE 39°42'30"

LONGITUDE 80°15'00"

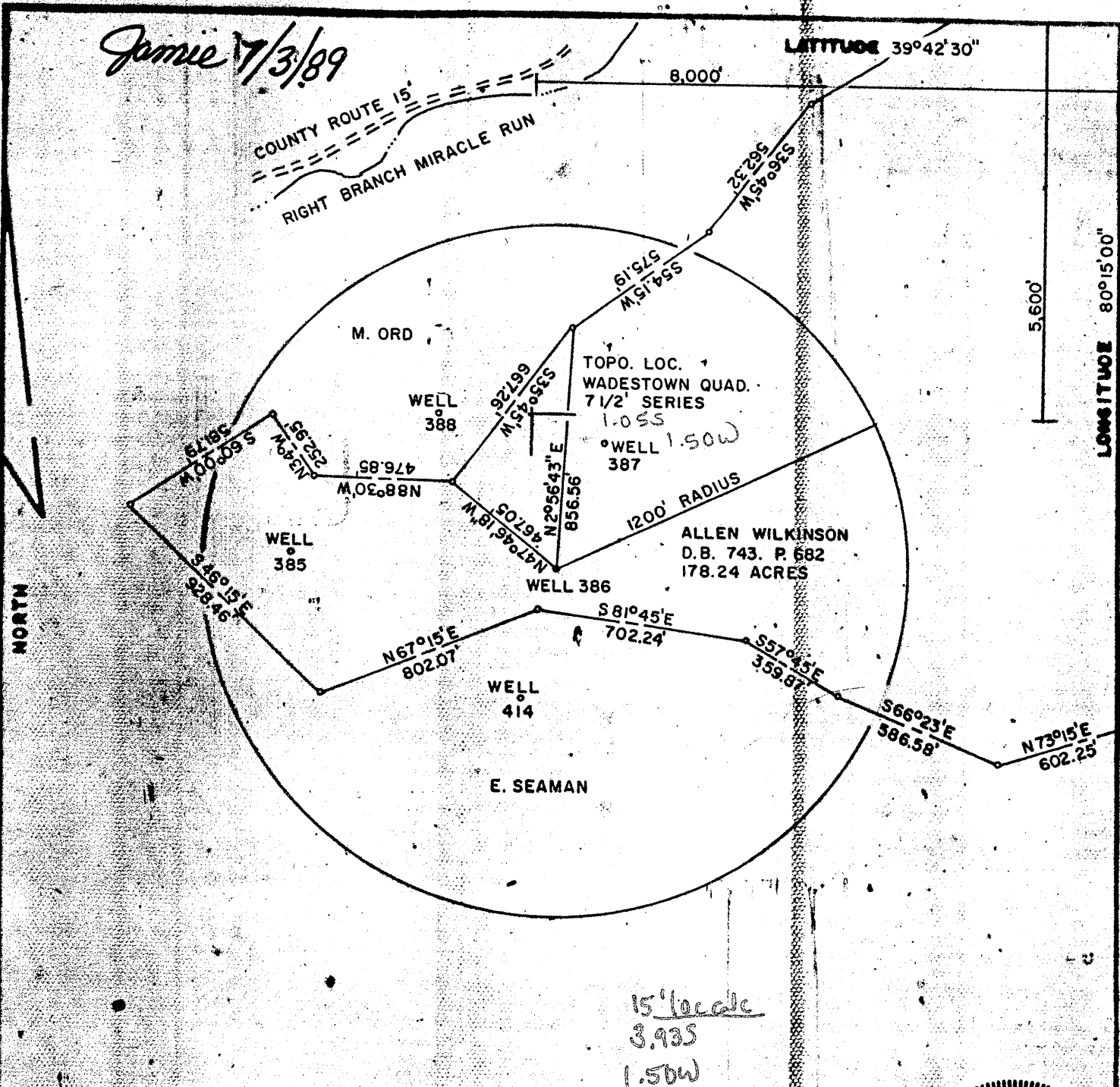

15' local
3.935
1.50W

FILE NO. F2-2-173
DRAWING NO. F2-2-191
SCALE 1"=500'
MINIMUM DEGREE OF ACCURACY 1/2500
PROVEN SOURCE OF ELEVATION USGS BM

I, THE UNDERSIGNED, HEREBY CERTIFY THAT THIS PLAT IS CORRECT TO THE BEST OF MY KNOWLEDGE AND BELIEF AND SHOWS ALL THE INFORMATION REQUIRED BY LAW AND THE REGULATIONS ISSUED AND PRESCRIBED BY THE DEPARTMENT OF MINES.

(SIGNED) Gary Halstead
R.P.E. 9235 L.L.S.

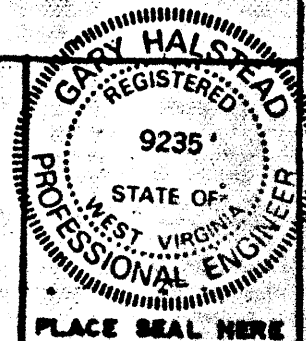

(+) DENOTES LOCATION OF WELL ON UNITED STATES TOPOGRAPHIC MAPS
FORM IV-B
(8-78)



DATE JUNE 15, 1989
OPERATOR'S WELL NO. F2-386
API WELL NO. 47-061
STATE 0922-P COUNTY PERMIT

STATE OF WEST VIRGINIA
DEPARTMENT OF MINES
OIL AND GAS DIVISION

WELL TYPE: OIL GAS LIQUID INJECTION WASTE DISPOSAL
(IF "GAS", PRODUCTION STORAGE DEEP SHALLOW
LOCATION: ELEVATION 1380 WATER SHED RIGHT BRANCH MIRACLE RUN
DISTRICT BATTELLE COUNTY MONONGALIA
QUADRANGLE WADESTOWN 7 1/2' SERIES Narrington NE
SURFACE OWNER ALLEN WILKINSON ACREAGE 178.24
OIL & GAS ROYALTY OWNER FORMERLY SOUTH PENN OIL COMPANY LEASE ACREAGE LEASE NO.
PROPOSED WORK: DRILL CONVERT DRILL DEEPER REDRILL FRACTURE OR STIMULATE PLUS OFF OLD FORMATION PERFORATE NEW FORMATION OTHER PHYSICAL CHANGE IN WELL (SPECIFY) _____
PLUS AND ABANDON CLEAN OUT AND REPLUS
TARGET FORMATION GORDON SAND ESTIMATED DEPTH 3325 JUL 7 1989
WELL OPERATOR EASTERN ASSOC. COAL CORP. DESIGNATED AGENT TERRY O. HENDERSHOT
ADDRESS ROUTE 1 BOX 144 FAIRVIEW W. VA. 26570 ADDRESS ROUTE 1 BOX 144 FAIRVIEW W. VA. 26570