

June 4/2/90

39°42'30" LATITUDE  
8,750

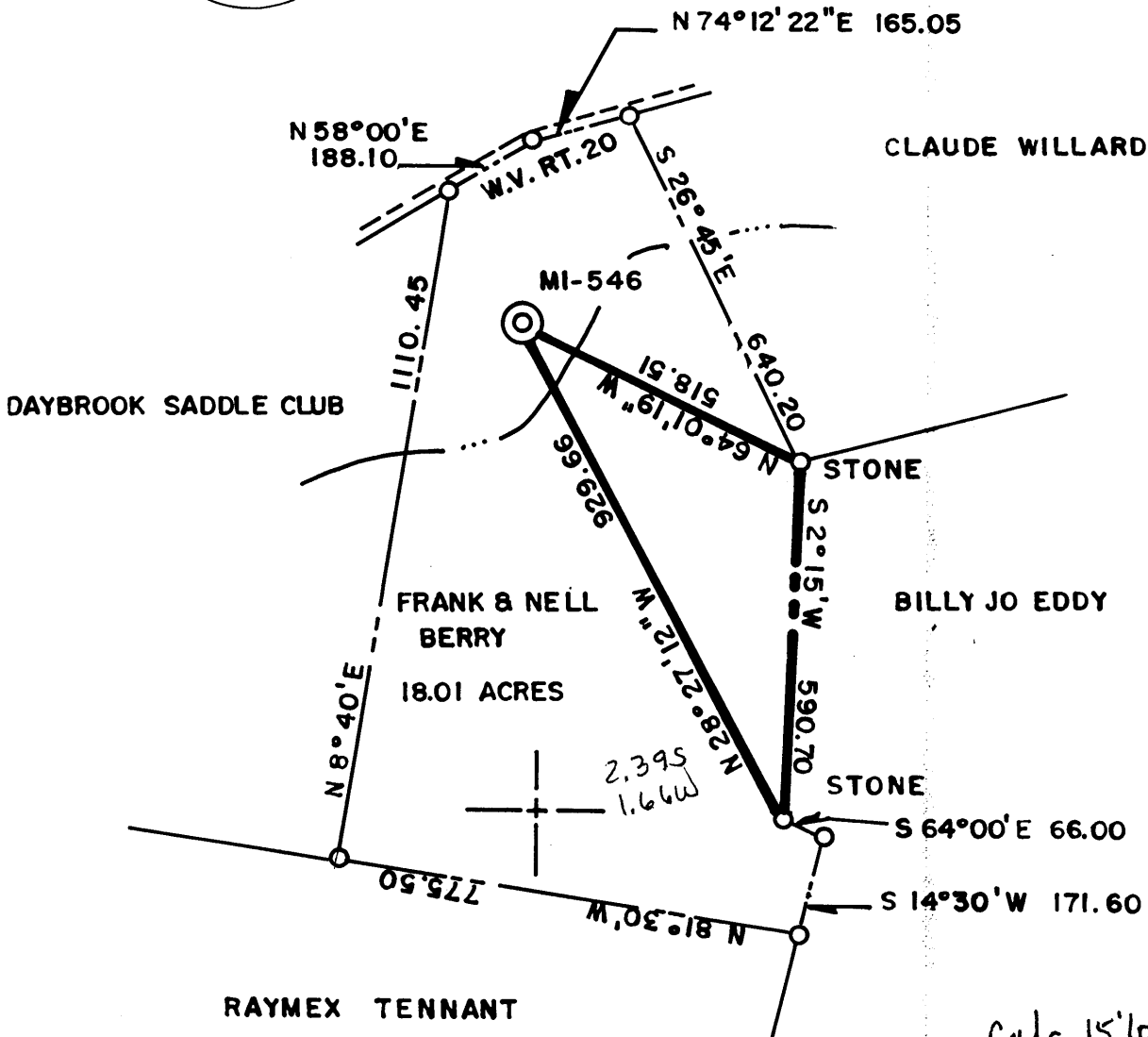
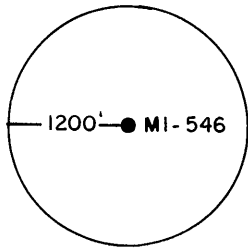

LONGITUDE  
01°08'  
12,600.21

(+) DENOTES LOCATION OF WELL ON UNITED STATES TOPOGRAPHIC MAPS

FILE NO. \_\_\_\_\_  
DRAWING NO. \_\_\_\_\_  
SCALE 1" = 300'  
MINIMUM DEGREE OF  
ACCURACY 1 IN 5000  
PROVEN SOURCE OF  
ELEVATION COMPANY SURVEY  
TIED INTO U.S.G.S. NETWORK

I THE UNDERSIGNED, HEREBY CERTIFY THAT  
THIS PLAT IS CORRECT TO THE BEST OF MY  
KNOWLEDGE AND BELIEF AND SHOWS ALL THE  
INFORMATION REQUIRED BY LAW AND THE REGU-  
LATIONS ISSUED AND PRESCRIBED BY THE DEPART-  
MENT OF ENERGY.

(SIGNED) Paul D. Harbert

R.P.E. \_\_\_\_\_ L.L.S. 862

PLACE SEAL HERE

STATE OF WEST VIRGINIA  
DEPARTMENT OF ENERGY  
OIL AND GAS DIVISION



DATE 3-21, 1990  
OPERATOR'S WELL NO. MI-546  
API WELL NO. \_\_\_\_\_

47 61 0958-P  
STATE COUNTY PERMIT

WELL TYPE: OIL \_\_\_ GAS \_\_\_ LIQUID INJECTION \_\_\_ WASTE DISPOSAL \_\_\_  
(IF "GAS,") PRODUCTION \_\_\_ STORAGE \_\_\_ DEEP \_\_\_ SHALLOW X ABANDONED X

LOCATION: ELEVATION 985.12 WATERSHED DAYS RUN  
DISTRICT CLAY COUNTY MONONGALIA  
QUADRANGLE BLACKSVILLE, W.V., PA. ↓15' NW

SURFACE OWNER FRANK & NELL BERRY ACREAGE 18.01  
OIL & GAS ROYALTY OWNER \_\_\_\_\_ LEASE ACREAGE \_\_\_\_\_

LEASE NO. \_\_\_\_\_  
PROPOSED WORK: DRILL \_\_\_ CONVERT \_\_\_ DRILL DEEPER \_\_\_ REDRILL \_\_\_ FRACTURE OR  
STIMULATE \_\_\_ PLUG OFF OLD FORMATION \_\_\_ PERFORATE NEW  
FORMATION \_\_\_ OTHER PHYSICAL CHANGE IN WELL (SPECIFY) \_\_\_\_\_

PLUG AND ABANDON \_\_\_ CLEAN OUT AND REPLUG X  
TARGET FORMATION NONE ESTIMATED DEPTH \_\_\_\_\_  
WELL OPERATOR CONSOLIDATION COAL CO. DESIGNATED AGENT ROGER E. DUCKWORTH  
ADDRESS P.O. BOX 1314 MORGANTOWN, W.V. 26505 ADDRESS P.O. BOX 1314 MORGANTOWN, W.V. 26505

COUNTY NAME  
PERMIT

LATITUDE 39°42'30"

100.00' 08

LONGITUDE

75  
70013

7'5 OGIS topo location

7.5' loc 2.375  
1.63W

15' loc 5.255  
(calc.) 1.63W

Company \_\_\_\_\_

Farm \_\_\_\_\_

Quad Blacksville NW

County Monongahalia

District Clay

WELL LOCATION MAP

File No. 061-70013

Now mon 958

See maps in back

MONONGAHELA WEST PENN PUBLIC SERVICE COMPANY

LOCATION REPORT

5920

Charters Oil Co.

Company has made a location on the

Mary Berry Farm on Days Run or Cree  
Clay District Monongalia County bounde

In the North by Lands of J. Varner  
" East " " " Sabers Brookover  
" South " " " R. F. McCord  
" West " " " J. H. Bradley

containing approximately \_\_\_\_\_ Acres Farm No. \_\_\_\_\_ Serial No. \_\_\_\_\_

Date \_\_\_\_\_ 192 \_\_\_\_\_ Signed \_\_\_\_\_

Elevation 990' B.A.7.

PROGRESS REPORT ON ABOVE WELL

Commenced Drilling \_\_\_\_\_ Contractor \_\_\_\_\_ Completed Aug. 26, 1920

FORMATION	TOP	BOTTOM	REMARKS		TOP	BOTTOM	REMARKS
Inductor				Big Lime			
Wetown Coal				* Biz Injin	1895	2026	Gas well
Wetown Coal	5960			Gratz Sand			in top of 1895
Wetown Coal				50 Ft. Sand			Small show of gas
Wetown Coal				30 Ft. Sand			Filled up 500' first bit
Wetown Coal				Gordon Stray			fall water at 2003'
Wetown Coal				Gordon Sand			
Wetown Coal				4th Sand			
Wetown Coal				5th Sand			
Wetown Coal				Bayard			

PRESSURE TEST			
Minutes	Pounds	10 Minutes	Pounds
		15 "	
		30 "	
		1 Hour	
		24 "	

OPEN FLOW TEST			
Tenths		in	Cubic Feet

NOTE - This report to be mailed to Manager Gas Department

\* Producing Sand

Signed \_\_\_\_\_

(Date)

- Casing Record -

10" Casing - 625 ft.  
8 1/4" " - 830 "  
6 7/8" " - 1615 "  
5 3/16" " - 1900 "  
2" Tubing - 2026 "

A farmer living near the well reported it as having a rock pressure of 500 # but the salt water at 2905' drowned out the gas. It is too low down in the W. Basin to have lasted very long in any event.

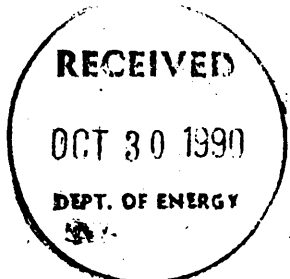

AFFIDAVIT OF PLUGGING AND FILLING WELL

AFFIDAVIT SHOULD BE MADE IN TRIPLICATE, one copy mailed to the Division, one copy to be retained by the Well Operator and the third copy (and extra copies if required) should be mailed to each coal operator at their respective addresses.

Consolidation Coal Co.  
Coal Operator or Owner  
P.O. Box 1314, Morgantown, W.Va. 26507  
Address

Consolidation Coal Co.  
Coal Operator or Owner  
P.O. Box 1314, Morgantown, W.Va. 26507  
Address

Frank & Nell Berry  
Lease or Property Owner  
Rt. 2 Fairview, W.Va.  
Address

Consolidation Coal Co.  
Name of Well Operator  
P.O. Box 1314 Morgantown, W.Va. 26507

Complete Address  
May 1 19 90

WELL AND LOCATION  
Clay District

Monongalia County

WELL NO. M1-546

Berry Farm

Don Ellis

STATE INSPECTOR SUPERVISING PLUGGING

AFFIDAVIT

STATE OF WEST VIRGINIA,  
County of Monongalia ss:  
Larry L. Yost

and Dennis L. Yost

being first duly sworn according to law depose and say that they are experienced in the work of plugging and filling oil and gas wells and were employed by Consolidation Coal Co., well operator, and participated in the work of plugging and filling the above well, that said work was commenced on the 13th day of April, 1990, and that the well was plugged and filled in the following manner:

Sand or Zone Record	Filling Material	Plugs Used	Casing	
			CSG PULLED	CSG LEFT IN
Formation	Pulled 278 ft. of 8 1/4" casing. Cleaned wellbore to 1562 ft. Ran coal protection string as follows; 757 ft. of 4 1/2" casing; 798 ft. of 2 3/8" tubing; Latch down plug at 734 ft.; Float valve at 757 ft.; Swedge at 758 ft. Circulated cement to surface as follows; 630 sacks of Poz Mix; 515 sacks of expanding type cement; 1,000 gal. of mud flush. Let set, bailed dry, set monument.	Size & Kind 8 1/4" TOP-8 1/4" 900 ft.	278 ft.	900 ft.
Coal Seams		Description of Monument		
(Name) Pittsburgh - 600 ft.		6 ft. of 4 1/2" casing with plaque stating Consol M1-546		
(Name)				
(Name)				
(Name)		47-61-0958-P		

and that the work of plugging and filling said well was completed on the 24th day of April, 1990;  
And further deponents saith not.

Sworn to and subscribed before me this 2nd day of May, 19 90.

Larry L. Yost  
Dennis L. Yost  
Yelli D. Wilson  
Notary Public

My commission expires:  
March 15, 1993

Permit No. 47-61-0958-P

