

June 10/5/90

LATITUDE 39°42'30"
2,800'

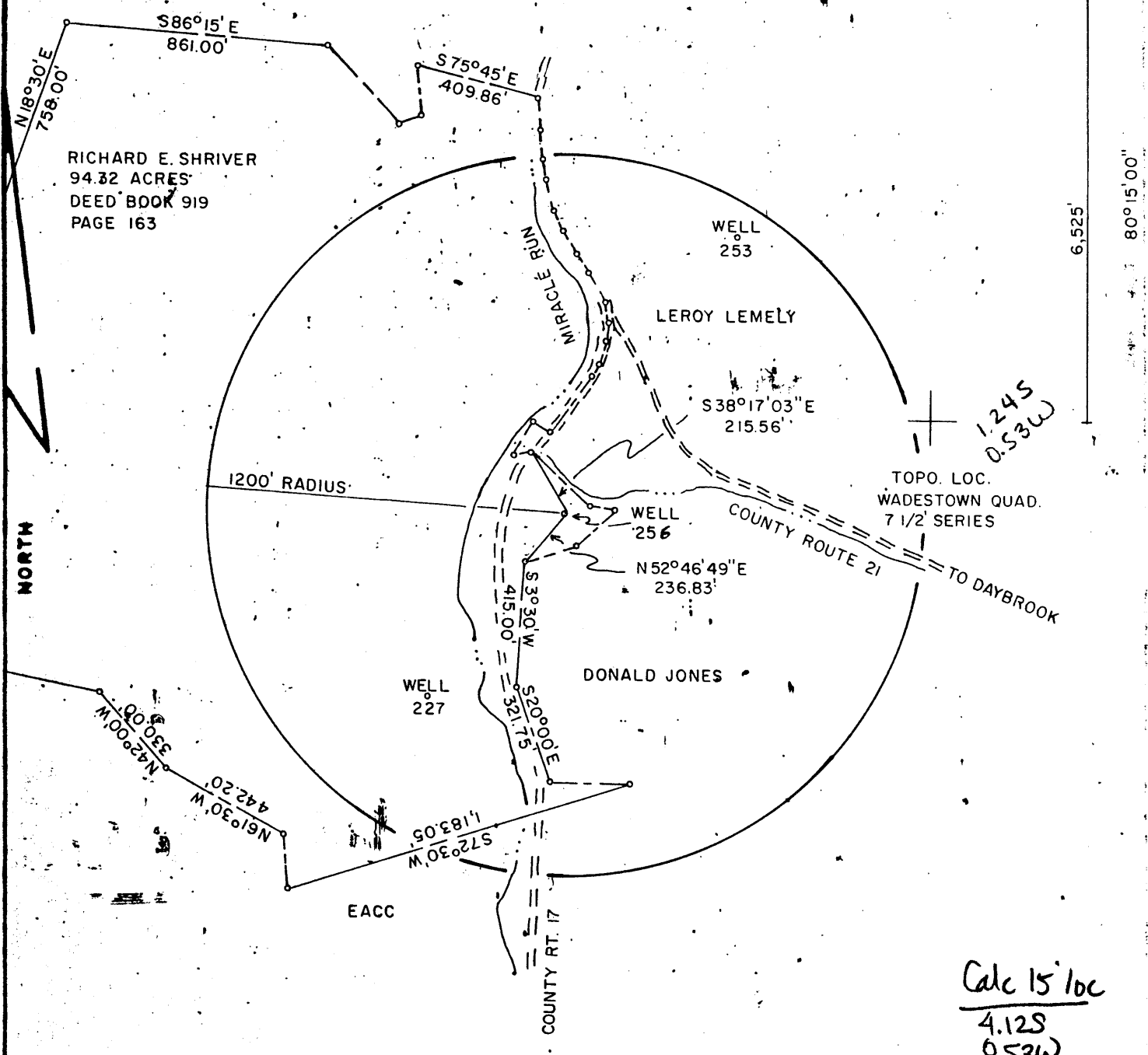

*1.245
0.53W*

*Calc 15' loc
4.12S
0.53W*

FILE NO. F2-1-173
DRAWING NO. F2-2-209
SCALE 1"=500'
MINIMUM DEGREE OF ACCURACY 1/2500
PROVEN SOURCE OF ELEVATION USGS BM 1902 GRAFTON

I THE UNDERSIGNED, HEREBY CERTIFY THAT THIS PLAT IS CORRECT TO THE BEST OF MY KNOWLEDGE AND BELIEF AND SHOWS ALL THE INFORMATION REQUIRED BY LAW AND THE REGULATIONS ISSUED AND PRESCRIBED BY THE DEPARTMENT OF MINES.
(SIGNED) Gary Halstead
R.P.E. 2235



(+) DENOTES LOCATION OF WELL ON UNITED STATES TOPOGRAPHIC MAPS
FORM IV-6
(8-78)

DATE SEPTEMBER 10, 1990
OPERATOR'S WELL NO. F2-256
API WELL NO. 476061
STATE COURT

0982-P

STATE OF WEST VIRGINIA
DEPARTMENT OF MINES
OIL AND GAS DIVISION

WELL TYPE: OIL GAS LIQUID INJECTION _____ WASTE DISPOSAL _____
(IF "GAS", PRODUCTION _____ STORAGE _____ DEEP _____ SHALLOW
LOCATION: ELEVATION 996' WATER SHED MIRACLE RUN
DISTRICT BATTELLE COUNTY MONONGALIA
QUADRANGLE WADESTOWN 7 1/2' SERIES Mannington NE
SURFACE OWNER RICHARD SHRIVER ACRES 94.32
OIL & GAS ROYALTY OWNER FORMERLY SOUTH PENN OIL COMPANY
LEASE NO. _____
PROPOSED WORK: DRILL _____ CONVERT _____ DRILL DEEPER _____
STIMULATE _____ PLUS OFF OLD FORMATION _____
FORMATION _____ OTHER PHYSICAL CHANGE _____

PLUS AND ABANDON CLEAN OUT AND REFLUE _____
TARGET FORMATION BAYARD SAND ESTIMATED DEPTH 3,163'
WELL OPERATOR EASTERN ASSOC. COAL CORP. DESIGNATED OPERATOR TERRY O. HENDERSHOT
ADDRESS ROUTE 1 BOX 144 FAIRVIEW W. VA. 26570 ADDRESS ROUTE 1 BOX 144 FAIRVIEW W. VA. 26570

OCT 30 1990

STATE OF WEST VIRGINIA
DEPARTMENT OF ENERGY
DIVISION OF OIL AND GAS

AFFIDAVIT OF PLUGGING AND FILLING WELL

AFFIDAVIT SHOULD BE IN TRIPLICATE, one copy mailed to the Division, one copy to be retained by the Well Operator and the third copy (and extra copies if required) should be mailed to each coal operator at their respective addresses.

Farm name: SHRIVER, RICHARD Operator Well No.: LEROY LEMLEY 1
F2-256

LOCATION: Elevation: 996.00 Quadrangle: WADESTOWN
District: BATTELLE County: MONONGALIA
Latitude: 6525 Feet South of 39 Deg. 42 Min. 30 Sec.
Longitude 2800 Feet West of 80 Deg. 15 Min. 0 Sec.

Well Type: OIL x GAS x

Company: Eastern Associated Coal Corp. Coal Operator Eastern Assoc. Coal Corp.
Rt. 1, Box 144 or Owner Rt. 1, Box 144
Fairview, WV 26570 Fairview, WV 26570

Agent: Terry O. Hendershot Coal Operator
Inspector: Donald Ellis or Owner
Permit Issued: 10/22/90

APR 24 91

AFFIDAVIT

STATE OF WEST VIRGINIA, Oil and Gas
County of Monongalia ss:

Melvin Eddy and Jim Gump being first duly sworn according to law depose and say that they are experienced in the work of plugging and filling oil and gas wells and were employed by Chisler Brothers, well operator, and participated in the work of plugging and filling the above well, that said work was commenced on the 31 day of October, 1990, and that the well was plugged and filled in the following manner:

TYPE	FROM	TO	PIPE REMOVED	LEFT
Cleaned out to depth of	1231'			
Run logs Gamma Ray, Neutron and 3 Arm Caliper				
Ripped old 10" pipe from	660' to 690'			
Run 4 1/2" pipe to 1189'	gelled hole with 10 sack gell	got circulation.		
Run 270 sacks Portland and 150 sacks Chem. Comp. Cement.				
Pulled 4 1/2" pipe to 788'	Run 480 sacks Portland and 150 sacks Chem. Comp. and			
got circulation.				
Pumped latch down plug to 767.				
Boiled water out inside 4 1/2" pipe and checked plug.				
			New 4 1/2" pipe 788'	
Pittsburgh Coal 676'-682'		old 10" casing from 497' to 1090'		

Description of monument: 4 1/2" x 2" swedge 2" pipe with metal plate date plugged and A.P.I. Number.

and that the work of plugging and filling said well was completed on the 13 day of November, 1990.

And further deponents saith not.

Sworn and subscribe before me this 19 day of November, 1990
My commission expires: June 17, 1997

James V Gump
Melvin Eddy
William J Seattle
Notary Public

APR 26 1991