

Jamie 11/5/90

0.315
0.80W

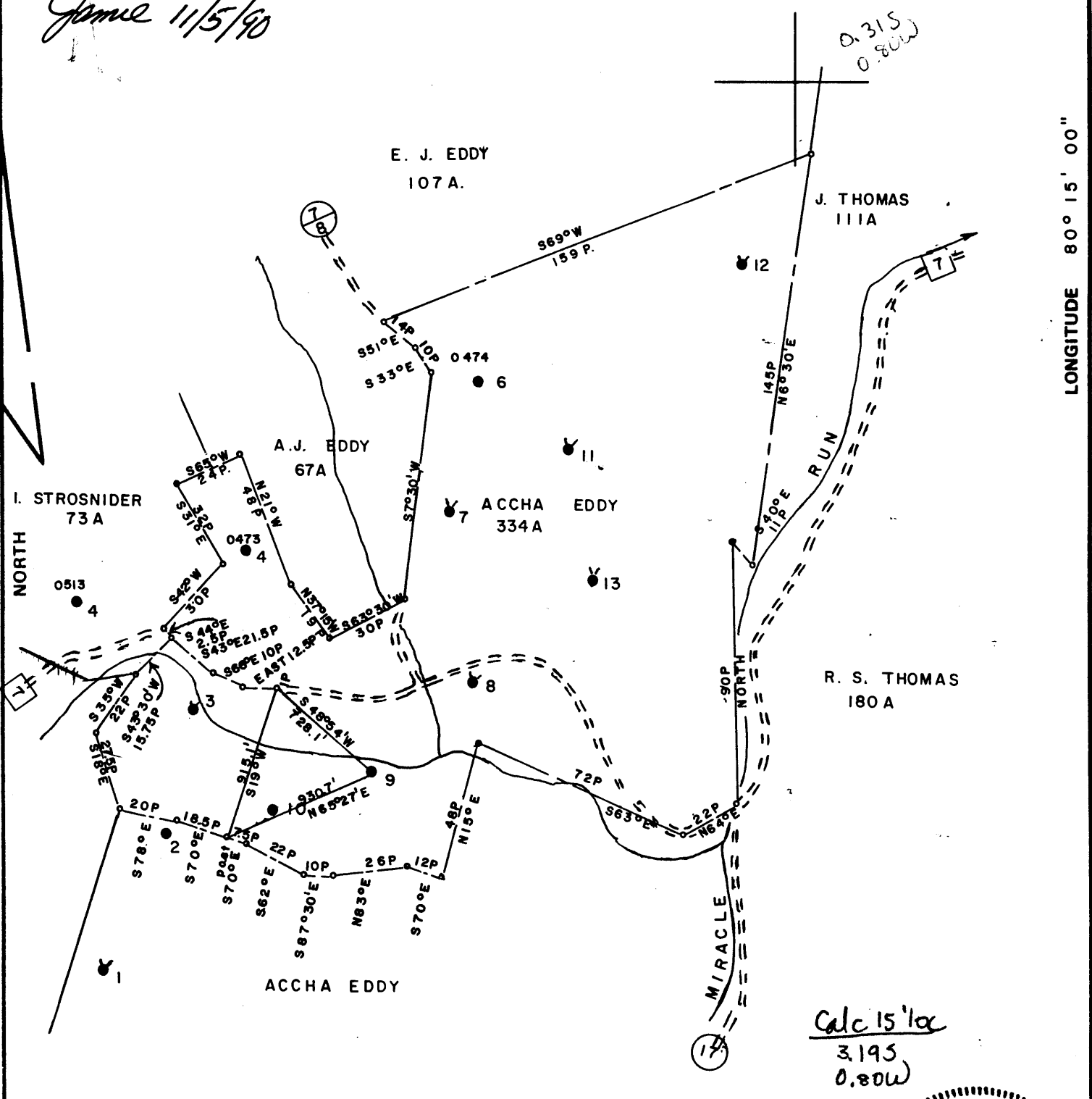

FILE NO. _____
 DRAWING NO. _____
 SCALE 1" = 800'
 MINIMUM DEGREE OF ACCURACY 1 in 200
 PROVEN SOURCE OF ELEVATION PENNZOIL CO RECORDS

I THE UNDERSIGNED, HEREBY CERTIFY THAT THIS PLAT IS CORRECT TO THE BEST OF MY KNOWLEDGE AND BELIEF AND SHOWS ALL THE INFORMATION REQUIRED BY LAW AND THE REGULATIONS ISSUED AND PRESCRIBED BY THE DEPARTMENT OF MINES.
 (SIGNED) Curtis A. Lucas
 R.P.E. _____ L.L.S. 275

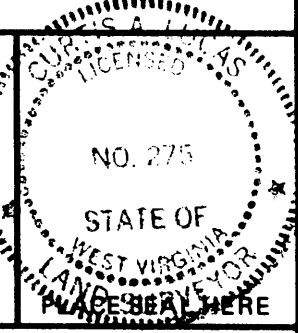

STATE OF WEST VIRGINIA
 DEPARTMENT OF MINES
 OIL AND GAS DIVISION



DATE MAY 26, 19 90
 OPERATOR'S WELL NO. A EDDY 9
 API WELL NO. 47-061-0985-P
 STATE COUNTY PERMIT

(+) DENOTES LOCATION OF WELL ON UNITED STATES TOPOGRAPHIC MAPS
 WELL TYPE: OIL GAS _____ LIQUID INJECTION _____ WASTE DISPOSAL _____
 (IF "GAS,") PRODUCTION _____ STORAGE _____ DEEP _____ SHALLOW _____
 LOCATION: ELEVATION 1028 WATERSHED MIRACLE RUN
 DISTRICT BATTELLE COUNTY MONONGALIA
 QUADRANGLE WADESTOWN Mannington NE
 SURFACE OWNER PETE HAUGHT et al ACREAGE _____
 OIL & GAS ROYALTY OWNER A EDDY HRS LEASE ACREAGE 334
 LEASE NO. 27827-50
 PROPOSED WORK: DRILL _____ CONVERT _____ DRILL DEEPER _____ REDRILL _____ FRACTURE OR STIMULATE _____ PLUG OFF OLD FORMATION _____ PERFORATE NEW FORMATION _____ OTHER PHYSICAL CHANGE IN WELL (SPECIFY) _____

PLUG AND ABANDON CLEAN OUT AND REPLUG _____
 TARGET FORMATION GORDON ESTIMATED DEPTH 2988'
 WELL OPERATOR CLOWSER WELL SERVICE DESIGNATED AGENT JOHN CLOWSER
 ADDRESS P O BOX 1366 ADDRESS P O BOX 1366
CLARKSBURG WV 26301 CLARKSBURG WV 26301

LATITUDE 39°42'30"

75'

80°51'08"

LONGITUDE

7'5 OGIS topo location

7.5' loc	<u>0.315</u>	15' loc	<u>3.145</u>
	<u>0.78W</u>	(calc.)	<u>0.78W</u>

Company _____

Farm _____

Quad Wadestown (Margin NE)

County Monongahela

District Battelle

WELL LOCATION MAP

File No. 061-70026

Battelle District, Monongalia County, W. Va.

At Dale.

South Penn Oil Co.

Completed, Oct. 11, 1901.

Elevation, 1010' B.

	Top.	Bottom.
Pittsburgh Coal	730	
Big Injun Sand	2007	2200
30-Ft. Sand	2735	2800
Gordon Sand	2895	2910
4th Sand (oil, 2974') and unrecorded, to bottom	2964	2988

13 $\frac{1}{2}$ " casing, 130'; 10", 1206'; 8 $\frac{1}{2}$ "[?], 1999'; 6-5/8", 1865';
5-3/16", 2471'; 4 $\frac{1}{2}$ "x4", 207'.

Initial production, 50 bbls. daily, and making 5 bbls. daily
in August, 1912.

The ACCHA EDDY NO. 4, the largest well in the field,
had an initial production of 1300 barrels daily from the
Fourth Sand. (NO.....on Map).