

WW-7
8-30-06



West Virginia Department of Environmental Protection
Office of Oil and Gas
WELL LOCATION FORM: GPS

API: 47-061-00988 WELL NO.: 1

FARM NAME: Barri/Wildman

RESPONSIBLE PARTY NAME: NNE Resources LLC

COUNTY: Monongalia DISTRICT: Clay

QUADRANGLE: Blacksville 7.5'

SURFACE OWNER: Mark Eddy, Christopher Paul Eddy, Carol A. Tennant

ROYALTY OWNER: Trio Petroleum Corporation and Waco Oil and Gas Company, Inc., et al

UTM GPS NORTHING: 4389200.7

UTM GPS EASTING: 575035.6 GPS ELEVATION: 1449'

The Responsible Party named above has chosen to submit GPS coordinates in lieu of preparing a new well location plat for a plugging permit or assigned API number on the above well. The Office of Oil and Gas will not accept GPS coordinates that do not meet the following requirements:

1. Datum: NAD 1983, Zone: 17 North, Coordinate Units: meters, Altitude: height above mean sea level (MSL) – meters.
2. Accuracy to Datum – 3.05 meters
3. Data Collection Method:
Survey grade GPS : Post Processed Differential

Real-Time Differential

Mapping Grade GPS : Post Processed Differential

Real-Time Differential

4. **Letter size copy of the topography map showing the well location.**

I the undersigned, hereby certify this data is correct to the best of my knowledge and belief and shows all the information required by law and the regulations issued and prescribed by the Office of Oil and Gas.

[Signature] General Manager - Operations 6/08/2016
Signature Title Date

6100988P

BARRI/WILDMAN 1
UTM NAD 83:
EASTING: 575035.6
NORTHING: 4389200.7
BLACKSVILLE 7.5 ' USGS QUAD
GPS ELEVATION = 1449'

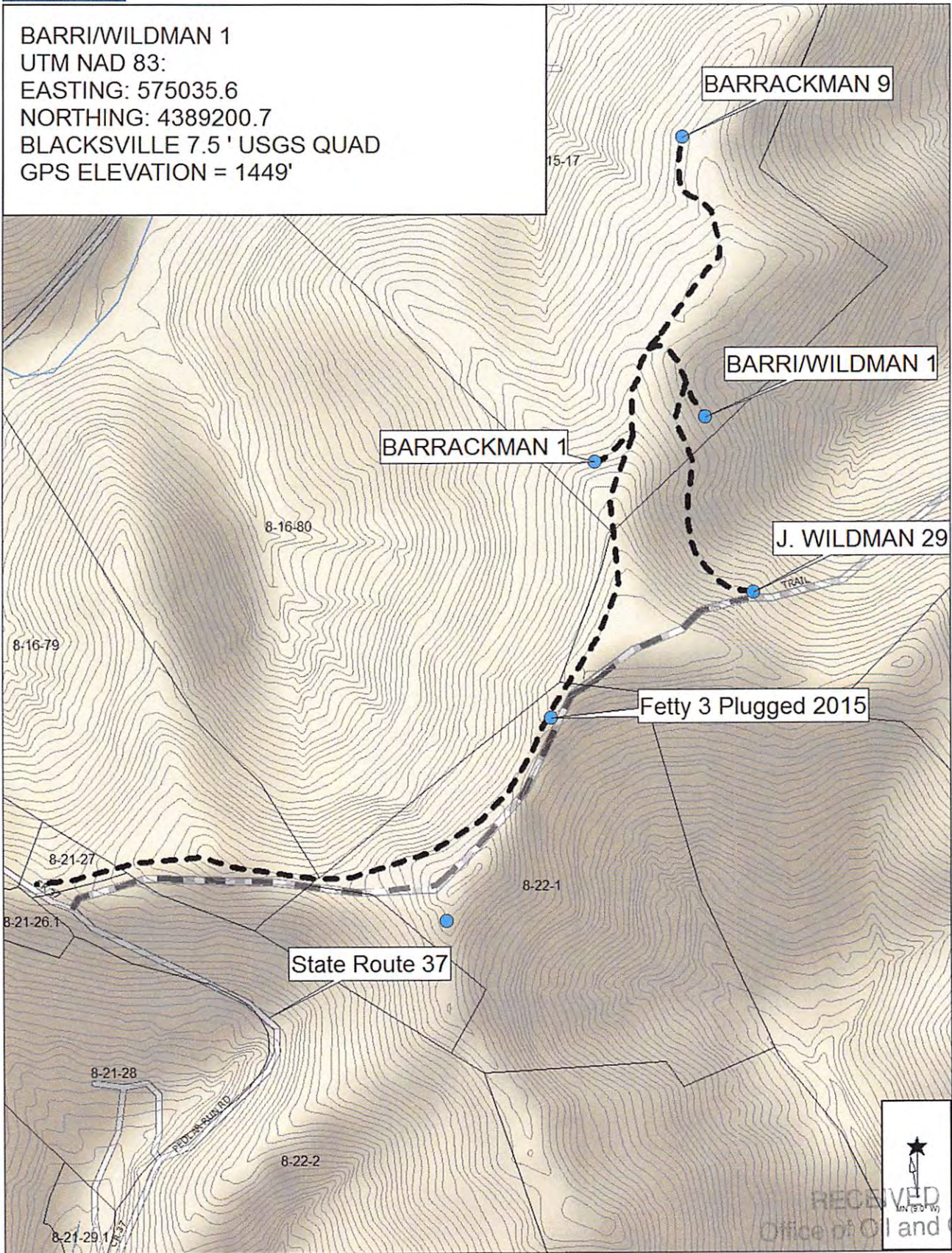

Data use subject to license.

© DeLorme, XMap® 7.

www.delorme.com

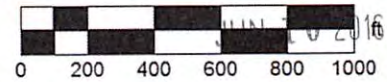

Department of
Environmental Protection
06/24/2016