

← 3800' →

INSTRUCTIONS

LATITUDE 39° 40' 00"

- 1) Attach a photo copy of the location of the well on a 7.5 minute Quadrangle with the corresponding Longitude and Latitude.
- 2) Designate the location of the well with the symbol (+).

LONGITUDE 80° 07' 30"

11,160'

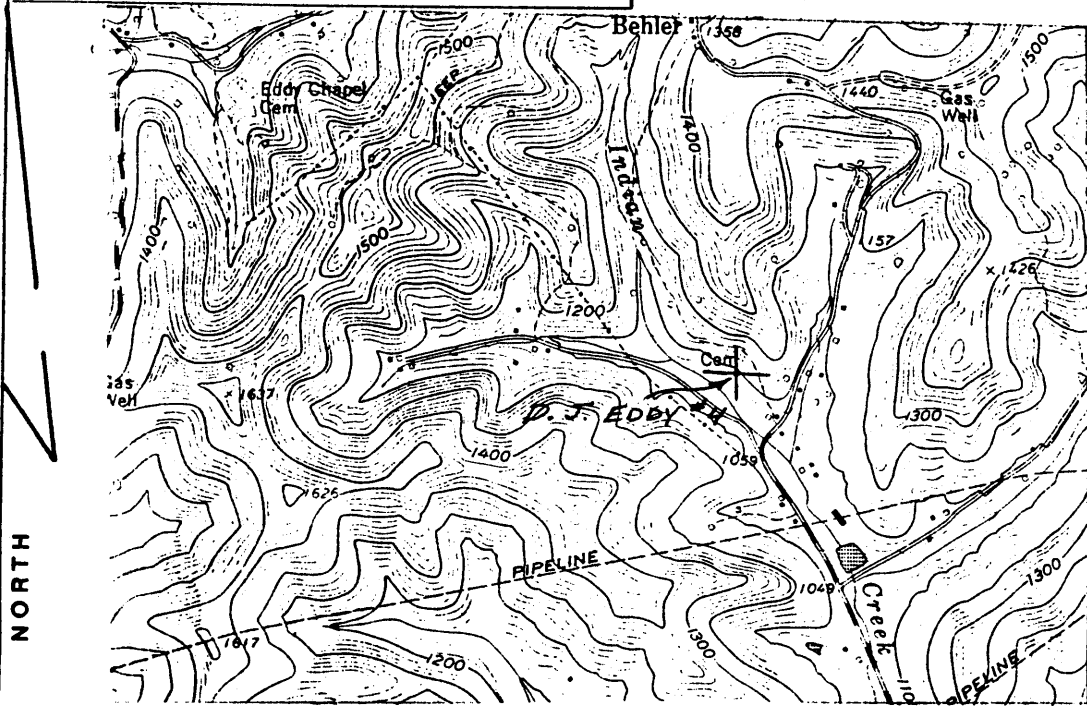

I, the undersigned, hereby certify that this plat is correct to the best of my knowledge and belief.

SIGNED Mark Eddy

TITLE Harry Eddy

2.12  
0.62

7512 DATE NOVEMBER 6, 19 89

OPERATORS WELL NO. D.J. EDDY #4

API WELL NO. 061-0994

STATE OF WEST VIRGINIA  
DEPARTMENT OF ENERGY  
OIL AND GAS DIVISION

WELL TYPE: OIL      GAS X LIQUID INJECTION      WASTE DISPOSAL       
(if "GAS" PRODUCTION X STORAGE      DEEP      SHALLOW X)

LOCATION: ELEVATION 1095' WATER SHED MONONGAHELA RIVER  
DISTRICT CLAY 3 COUNTY MONONGALIA  
QUADRANGLE BLACKSVILLE, WV-PA

SURFACE OWNER MARK & HARRY EDDY ACREAGE 209.00 AC.

OIL & GAS ROYALTY OWNER MARK & HARRY EDDY LEASE ACREAGE 209.00 AC.  
LEASE NO.     

PRODUCING FORHATION BIG INJUN TOTAL DEPTH 1800-2400'

WELL OPERATOR MARK & HARRY EDDY DESIGNATED AGENT     

ADDRESS ROUTE 1, BOX 43 ADDRESS       
CORE, WV 26529

11794