

Latitude

Longitude



Topo Location

7.5' Loc. _____ 15' Loc. _____
 _____ (calc.) _____

Company Mark & Harvey Eddy

Farm Mark & Harvey Eddy

15' Quad _____
(sec.)

7.5' Quad Blacksville

District Clay

WELL LOCATION PLAT

County 061 Permit 1000

4825

INSTRUCTIONS

LATITUDE 39° 40' 00"

- 1) Attach a photo copy of the location of the well on a 7.5 minute Quadrangle with the corresponding Longitude and Latitude.
- 2) Designate the location of the well with the symbol (+).

LONGITUDE 80° 07' 30"

9300

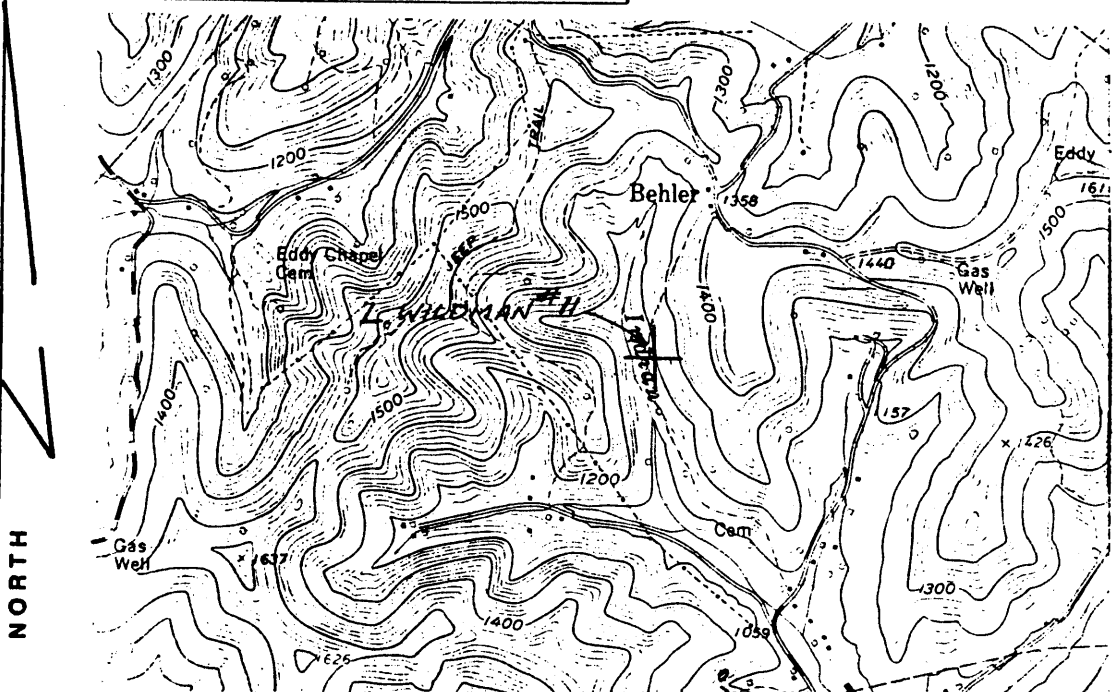

I, the undersigned, hereby certify that this plat is correct to the best of my knowledge and belief.

SIGNED Harry Eddy
 TITLE Harry Eddy

DATE NOVEMBER 6, 1989
 OPERATORS WELL NO. L. WILDMAN #11
 API WELL NO. 061-1000

STATE OF WEST VIRGINIA
 DEPARTMENT OF ENERGY
 OIL AND GAS DIVISION

WELL TYPE: OIL GAS LIQUID INJECTION WASTE DISPOSAL
 (IE "GAS" PRODUCTION STORAGE DEEP SHALLOW

LOCATION: ELEVATION 1190' WATER SHED MONONGAHELA RIVER
 DISTRICT CLAY 3 COUNTY MONONGALIA
 QUADRANGLE BLACKSVILLE, WV-PA.

SURFACE OWNER MARK & HARRY EDDY ACREAGE 177.00

OIL & GAS ROYALTY OWNER MARK & HARRY EDDY LEASE ACREAGE 177.00
 LEASE NO. _____

PRODUCING FORMATION BIG INJUN TOTAL DEPTH 1800-2400'

WELL OPERATOR MARK & HARRY EDDY DESIGNATED AGENT _____

ADDRESS ROUTE 1, BOX 43 ADDRESS _____
CORE, WV 26529

11788