

LATITUDE 38° 42' 30"

LONGITUDE 80° 15' 00"

5,900

350'

TOPO. LOC. WADESTOWN QUAD. 7 1/2' SERIES

1.245  
0.2300

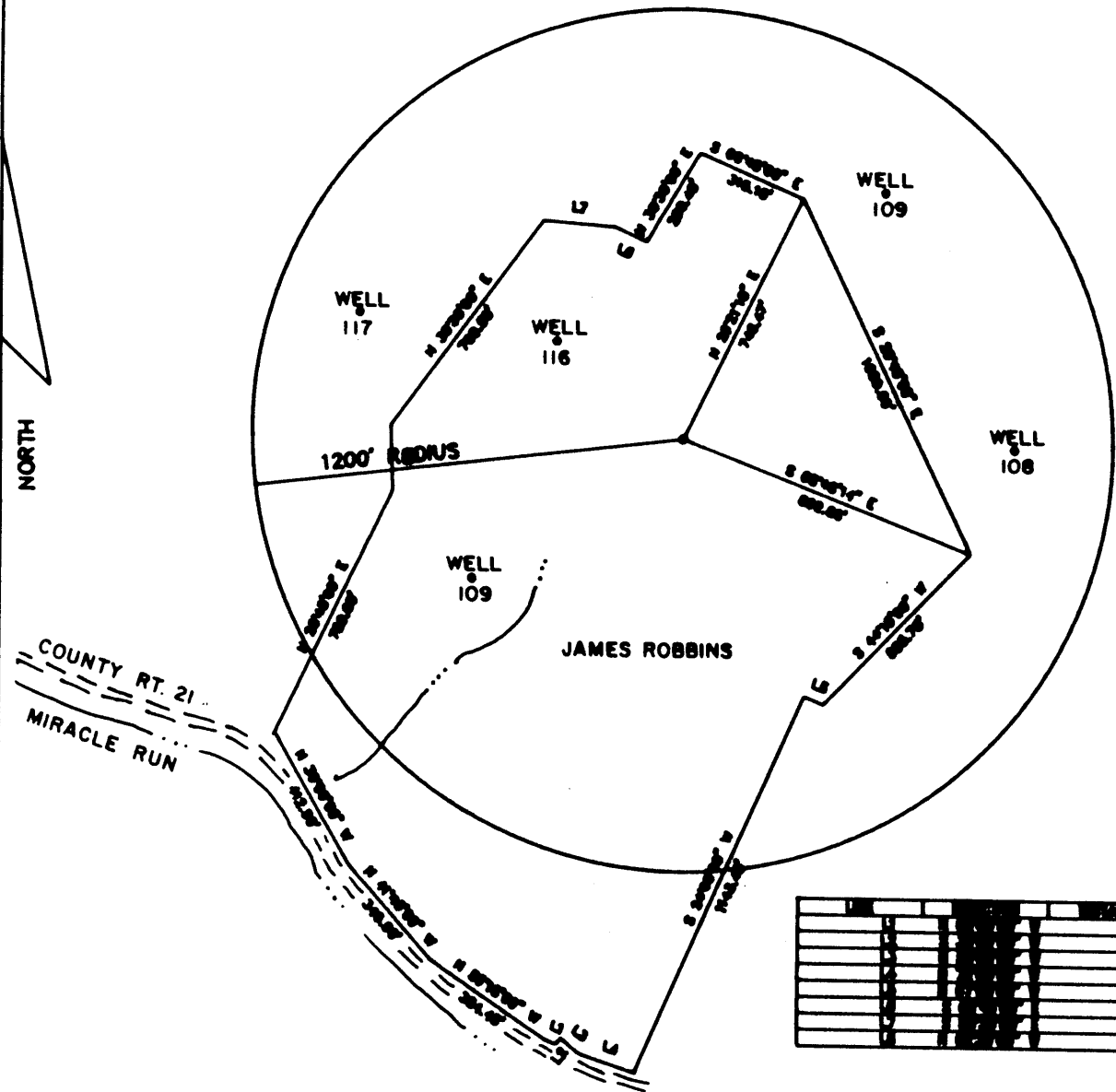

FILE NO. F2-1-181  
 DRAWING NO. F2-2-220  
 SCALE 1" = 500'  
 MINIMUM DEGREE OF ACCURACY 1/2500'  
 PROVEN SOURCE OF ELEVATION USGS B.M.

I THE UNDERSIGNED, HEREBY CERTIFY THAT THIS PLAT IS CORRECT TO THE BEST OF MY KNOWLEDGE AND BELIEF AND SHOWS ALL THE INFORMATION REQUIRED BY LAW AND THE REGULATIONS ISSUED AND PRESCRIBED BY THE DEPARTMENT OF MINES.  
 (SIGNED) John F. Ewell, Jr.  
 R.P.E. 11133 L.L.S. \_\_\_\_\_

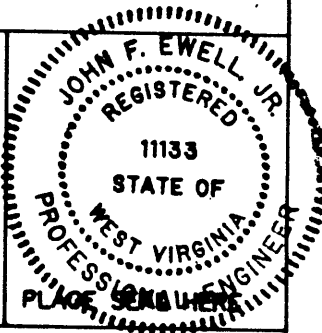

(+) DENOTES LOCATION OF WELL ON UNITED STATES TOPOGRAPHIC MAPS

DATE JUNE 6, 1991  
 OPERATOR'S WELL NO. F2-115  
 API WELL NO. \_\_\_\_\_

FORM IV-6  
 (8-78)

STATE OF WEST VIRGINIA  
 DEPARTMENT OF MINES  
 OIL AND GAS DIVISION

47 - 061 - 1027-P  
 STATE COUNTY PERMIT

WELL TYPE: OIL X GAS \_\_\_\_\_ LIQUID INJECTION \_\_\_\_\_ WASTE DISPOSAL \_\_\_\_\_  
 (IF "GAS", PRODUCTION \_\_\_\_\_ STORAGE \_\_\_\_\_ DEEP \_\_\_\_\_ SHALLOW X)  
 LOCATION: ELEVATION 1280 WATERSHED MIRACLE RUN  
 DISTRICT BATTELLE COUNTY MONONGALIA  
 QUADRANGLE WADESTOWN  
 SURFACE OWNER JAMES ROBBINS ACREAGE 82  
 OIL & GAS ROYALTY OWNER FORMERLY HOPE NAT. GAS CO. LEASE ACREAGE 47  
 LEASE NO. \_\_\_\_\_  
 PROPOSED WORK: DRILL \_\_\_\_\_ CONVERT \_\_\_\_\_ DRILL DEEPER \_\_\_\_\_ REDRILL X FRACTURE OR  
 STIMULATE \_\_\_\_\_ PLUG OFF OLD FORMATION \_\_\_\_\_ PERFORATE NEW  
 FORMATION \_\_\_\_\_ OTHER PHYSICAL CHANGE IN WELL (SPECIFY) \_\_\_\_\_  
 PLUG AND ABANDON X CLEAN OUT AND REPLUG \_\_\_\_\_  
 TARGET FORMATION BIG INJUN ESTIMATED DEPTH 2388  
 WELL OPERATOR EASTERN ASSOC. COAL DESIGNATED AGENT TERRY O. HENDERSHOT  
 ADDRESS ROUTE 1 BOX 144 ADDRESS ROUTE 1 BOX 144  
FAIRVIEW WV. 26570 FAIRVIEW WV. 26570

JUN 17 1991

STATE OF WEST VIRGINIA  
DEPARTMENT OF ENERGY  
DIVISION OF OIL AND GAS

47-061-1027-P

RECEIVED  
DEC 09 1992

AFFIDAVIT OF PLUGGING AND FILLING WELL

AFFIDAVIT SHOULD BE IN TRIPLICATE, one copy mailed to the Division, one copy to Environmental Protection by the Well Operator and the third copy (and extra copies if required) should be mailed to each coal operator at their respective addresses.

F2-115

Farm name: ROBBINS, JAMES Operator Well No.: H.C. WILSON 3770

LOCATION: Elevation: 1290.00 Quadrangle: WADESTOWN  
District: BATTELLE County: MONONGALIA  
Latitude: 5900 Feet South of 39 Deg. 42 Min. 30 Sec.  
Longitude 350 Feet West of 80 Deg. 15 Min. 0 Sec.

Well Type: OIL X GAS

Company: Eastern Associated Coal Corp. Coal Operator Eastern Associated Coal Corp.  
Route 1 - Box 144 or Owner Route 1 - Box 144  
Fairview, WV 26570 Fairview, WV 26570

Agent: Terry O. Hendershot Coal Operator  
Inspector: Donald Ellis or Owner  
Permit Issued: 06/12/91

AFFIDAVIT

STATE OF WEST VIRGINIA,  
County of Monongalia ss:

Jim Gump and Melvin Eddy being first duly sworn according to law depose and say that they are experienced in the work of plugging and filling oil and gas wells and were employed by Chisler Brothers, well operator, and participated in the work of plugging and filling the above well, that said work was commenced on the 14th day of June, 1991, and that the well was plugged and filled in the following manner:

TYPE	FROM	TO	PIPE REMOVED	LEFT
Cleaned out to depth of	1300'			
Run Loggs Gamma Ray, Neutron and 3 Arm Caliper				
Run 4 1/2" pipe to 1290'	1290'	10 Sk.		
Run 330 Sk. Portland	150 Sk.	Chem. Comp. cement		
Pulled 4 1/2" pipe to 1070'	Run 790 Sk. Portland & 150	Sks. Chem. Comp. Cement and got		
Circulation pumped latch down plug to	1049'			
Boiled water and inside 4 1/2" pipe and checked plug -		OK		
Pittsburgh Coal 966 to	972			

Description of monument: 4 1/2" swedge, 2" pipe with metal plate - Date plugged  
and A.P.I. No.

and that the work of plugging and filling said well was completed on the 3rd day of July, 1991.

And further deponents saith not.

Sworn and subscribe before me this 9th day of July, 1991  
My commission expires: June 17, 1992  
William F. Tuttle  
Notary Public

DEC 14 1992