

Jamie
8/20/91

5,750
LONGITUDE 80° 15' 00"

TOPO. LOC.
WADESTOWN QUAD.
7 1/2' SERIES

LATITUDE 39° 42' 30"
2,300

1105
0.44W

3.985
0.411W

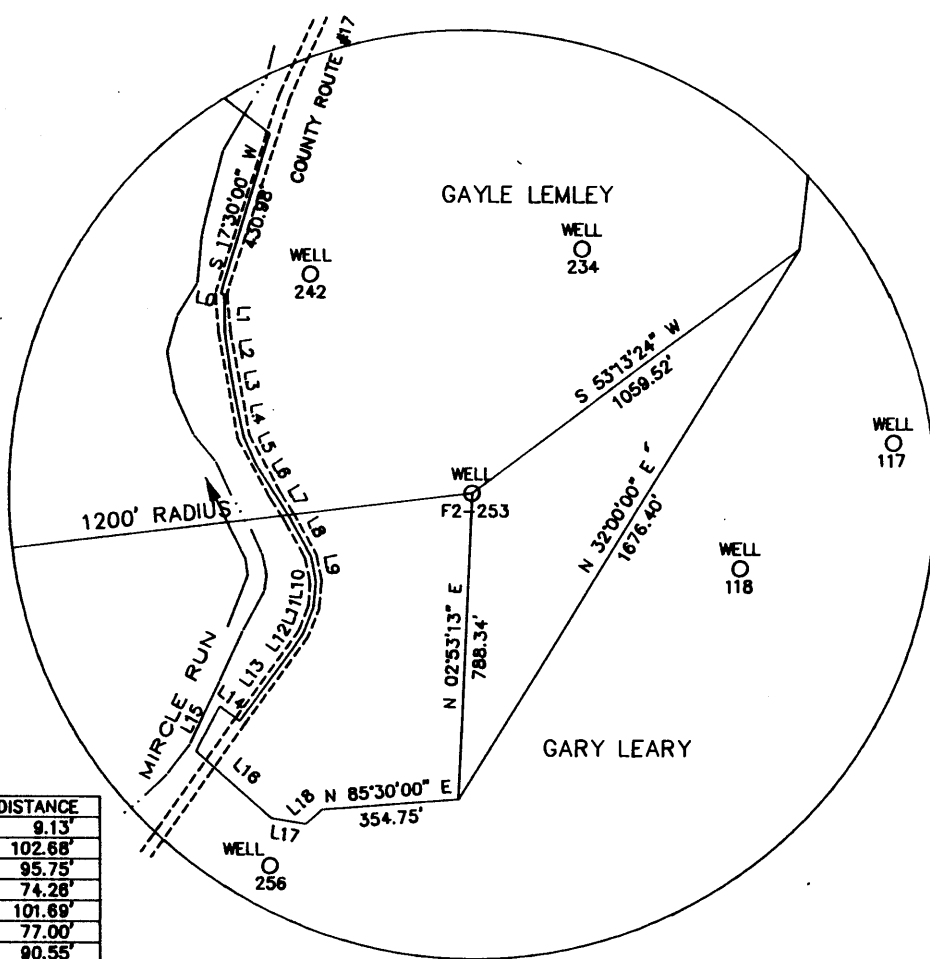
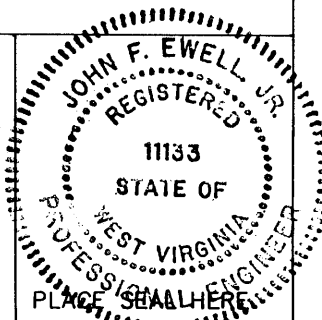

LINE	DIRECTION	DISTANCE
L0	S 75°45'00" E	9.13'
L1	S 00°10'00" E	102.68'
L2	S 08°06'00" E	95.75'
L3	S 10°26'00" E	74.28'
L4	S 11°32'00" E	101.69'
L5	S 24°23'30" E	77.00'
L6	S 32°00'00" E	90.55'
L7	S 32°18'30" E	72.18'
L8	S 28°51'00" E	111.89'
L9	S 11°27'00" E	67.10'
L10	S 05°35'00" W	85.61'
L11	S 22°09'00" W	73.50'
L12	S 34°17'00" W	48.51'
L13	S 36°30'00" W	232.22'
L14	N 53°24'30" W	64.07'
L15	S 28°34'00" W	133.02'
L16	S 48°36'00" E	260.10'
L17	S 80°26'00" E	90.18'
L18	S 47°24'00" W	55.41'

FILE NO. F2-1-193
DRAWING NO. F2-226
SCALE 1" = 500'
MINIMUM DEGREE OF
ACCURACY 1/2500'
PROVEN SOURCE OF
ELEVATION USGS B.M.

I THE UNDERSIGNED, HEREBY CERTIFY
THAT THIS PLAT IS CORRECT TO THE
BEST OF MY KNOWLEDGE AND BELIEF AND
SHOWS ALL THE INFORMATION REQUIRED
BY LAW AND THE REGULATIONS ISSUED
AND PRESCRIBED BY THE DEPARTMENT OF
MINES.
(SIGNED) John F. Ewell Jr.
R.P.E. 11133 L.L.S.

(+) DENOTES LOCATION OF
WELL ON UNITED STATES
TOPOGRAPHIC MAPS

DATE AUGUST 1, 19 91
OPERATOR'S WELL NO. F2-253
API WELL NO.

FORM IV-6
(8-78)

STATE OF WEST VIRGINIA
DEPARTMENT OF MINES
OIL AND GAS DIVISION

47-061-1036P
STATE COUNTY PERMIT

WELL TYPE: OIL X GAS _____ LIQUID INJECTION _____ WASTE DISPOSAL _____
(IF "GAS", PRODUCTION _____ STORAGE _____ DEEP _____ SHALLOW X _____)
LOCATION: ELEVATION 1250 WATERSHED MIRCLE RUN
DISTRICT BATTELLE COUNTY MONONGALIA
QUADRANGLE WADESTOWN
SURFACE OWNER GAYLE LEMLEY ACREAGE 129
OIL & GAS ROYALTY OWNER PENNZOIL LEASE ACREAGE 185
LEASE NO. _____
PROPOSED WORK: DRILL _____ CONVERT _____ DRILL DEEPER _____ REDRILL X FRACTURE OR
STIMULATE _____ PLUG OFF OLD FORMATION _____ PERFORATE NEW
FORMATION _____ OTHER PHYSICAL CHANGE IN WELL (SPECIFY) _____
PLUG AND ABANDON X CLEAN OUT AND REPLUG _____
TARGET FORMATION BIG INJUN ESTIMATED DEPTH 2235
WELL OPERATOR EASTERN ASSOC. COAL DESIGNATED AGENT TERRY O. HENDERSHOT
ADDRESS ROUTE 1 BOX 144 ADDRESS ROUTE 1 BOX 144
FAIRVIEW WV, 26570 FAIRVIEW WV, 26570

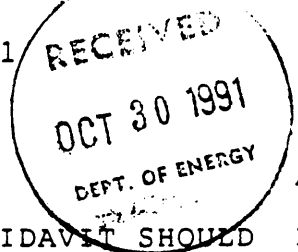

STATE OF WEST VIRGINIA
DIVISION OF ENERGY
SECTION OF OIL AND GAS

AFFIDAVIT OF PLUGGING AND FILLING WELL

AFFIDAVIT SHOULD BE IN TRIPLICATE, one copy mailed to the Division, one copy to be retained by the Well Operator and the third copy (and extra copies if required) should be mailed to each coal operator at their respective addresses.

Farm name: LEMLEY GAYLE Operator Well No.: LEMLEY 5 **F2 253**

LOCATION: Elevation: 1170.00 Quadrangle: WADESTOWN
District: BATTELLE County: MONONGALIA
Latitude: 2300 Feet South of 39 Deg. 42 Min. 30 Sec.
Longitude 5750 Feet West of 80 Deg. 15 Min. 0 Sec.

Well Type: OIL X GAS _____

Company: Eastern Associated Coal Corp. Coal Operator Eastern Assoc. Coal Corp.
Route 1 - Box 144 or Owner Route 1 - Box 144
Fairview, WV 26570 Fairview, WV 26570

Agent: Terry O. Hendershot Coal Operator _____
or Owner _____

Permit Issued: 08/20/91

AFFIDAVIT

STATE OF WEST VIRGINIA,
County of Monongalia ss:

Jim Gump and Creag Parks being first duly sworn according to law depose and say that they are experienced in the work of plugging and filling oil and gas wells and were employed by the above named well operator, and participated in the work of plugging and filling the above well, and Donald Ellis Oil and Gas Inspector representing the Director, say that said work was commenced on the 23rd day of September, 1991, and that the well was plugged and filled in the following manner:

TYPE	FROM	TO	PIPE REMOVED	LEFT
Cleaned out to depth	pf 1264'.			
Run Loggs, Gamma Ray	Neutron and 6 Arm Caliper.	Run	4 1/2" pipe to 1264'.	
Gelled hole with 60 Sks. jell,	run 200 Sks. Portland	and 100 Sks. Chem.	Comp. Cement.	
Pulled 4 1/2" pipe to 974'.	Run 800 Sks. Portland	and 200 Sks. Chem. Comp.	Cement.	
Pumped latch down, plug to 954'.	Tagged, cement on	outside 4 1/2" down 112'.		
Run 120 Sks. Portland	and got circulation. Bailed	water out inside 4 1/2" pipe,		
Checked plug -- OK.				
Pittsburgh Coal 858'	to 866'.			

Description of monument: 4 1/2" x 2" swedge 2" pipe with metal plate. Date plugged and that the work of plugging and filling said well was completed on the 23rd day of October, 1991.

And furthur deponents saith not. Jim Gump
Creag Park

Oil and Gas Inspector: _____

Sworn and subscribe before me this 28th day of October, 1991
My commission expires June 17, 1997
William J. Tuttle
Notary Public