

*Jamie*  
*10/15/91*

LATITUDE 39° 42' 30"

1875

3600

LONGITUDE 80° 17' 30"

TOPO. LOC. WADESTOWN QUAD. 7 1/2' SERIES

*0.705*  
*0.2560*

NORTH

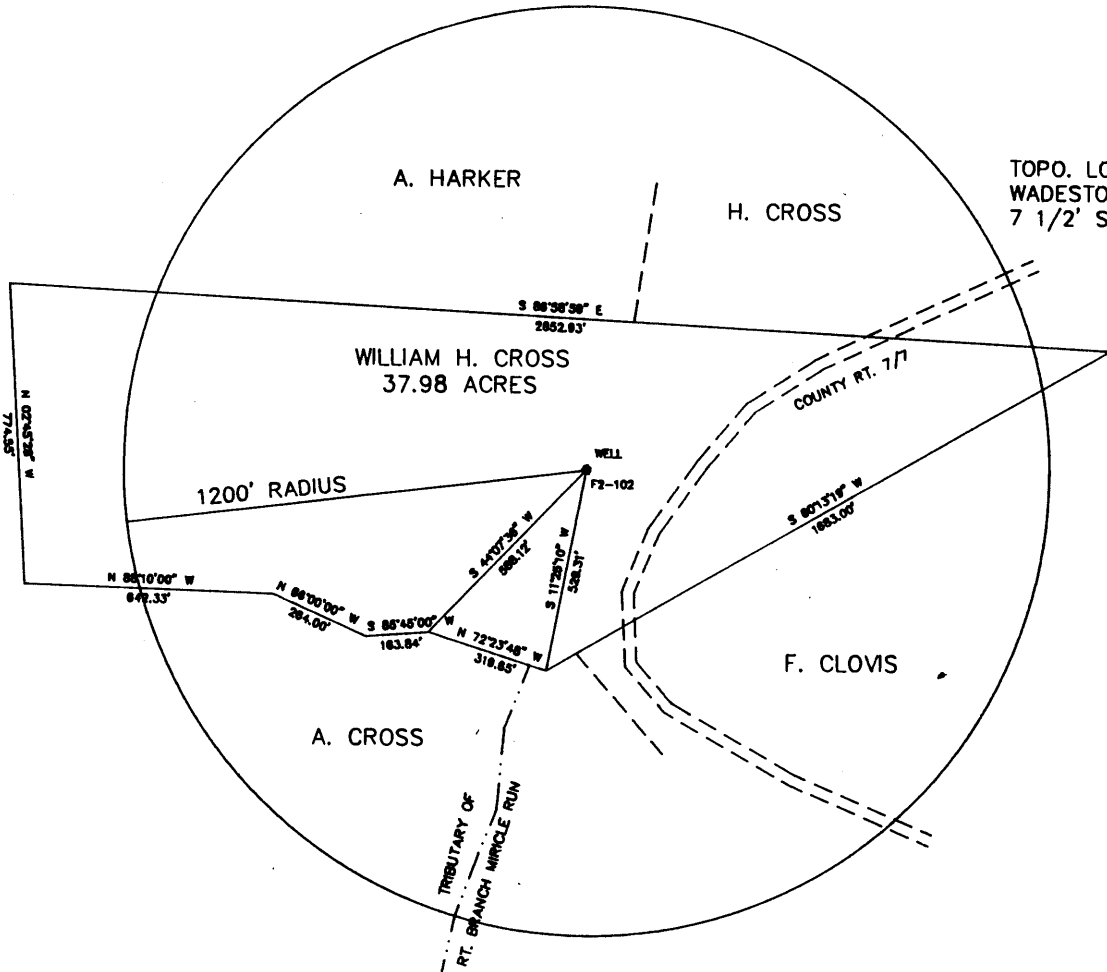

FILE NO. F2-1-194  
DRAWING NO. F2-2-229  
SCALE 1" = 500'  
MINIMUM DEGREE OF ACCURACY 1/2500'  
PROVEN SOURCE OF ELEVATION USGS B.M.

I THE UNDERSIGNED, HEREBY CERTIFY THAT THIS PLAT IS CORRECT TO THE BEST OF MY KNOWLEDGE AND BELIEF AND SHOWS ALL THE INFORMATION REQUIRED BY LAW AND THE REGULATIONS ISSUED AND PRESCRIBED BY THE DEPARTMENT OF MINES.  
(SIGNED) John F. Ewell, Jr.  
R.P.E. 11133 L.L.S.

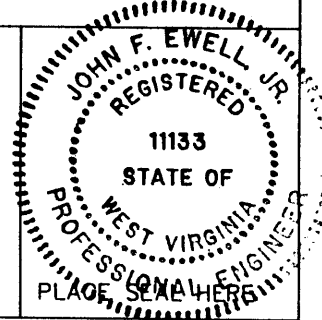

(+) DENOTES LOCATION OF WELL ON UNITED STATES TOPOGRAPHIC MAPS

DATE OCTOBER 5, 19 91  
OPERATOR'S WELL NO. F2-102  
API WELL NO.

FORM IV-6  
(8-78)

STATE OF WEST VIRGINIA  
DEPARTMENT OF MINES  
OIL AND GAS DIVISION

47 - 061 - 1042P  
STATE COUNTY PERMIT

WELL TYPE: OIL \_\_\_ GAS X LIQUID INJECTION \_\_\_ WASTE DISPOSAL \_\_\_  
(IF "GAS", PRODUCTION \_\_\_ STORAGE \_\_\_ DEEP \_\_\_ SHALLOW X)  
LOCATION: ELEVATION 1315 WATERSHED RIGHT BRANCH OF MIRCLE RUN  
DISTRICT BATTELLE COUNTY MONONGALIA  
QUADRANGLE WADESTOWN  
SURFACE OWNER WILLIAM H. CROSS ACREAGE 37.98  
OIL & GAS ROYALTY OWNER FORMERLY HOPE GAS CO. LEASE ACREAGE 56  
LEASE NO. \_\_\_\_\_  
PROPOSED WORK: DRILL \_\_\_ CONVERT \_\_\_ DRILL DEEPER \_\_\_ REDRILL X FRACTURE OR STIMULATE \_\_\_ PLUG OFF OLD FORMATION \_\_\_ PERFORATE NEW FORMATION \_\_\_ OTHER PHYSICAL CHANGE IN WELL (SPECIFY) \_\_\_\_\_  
PLUG AND ABANDON X CLEAN OUT AND REPLUG \_\_\_  
TARGET FORMATION FIFTH SAND ESTIMATED DEPTH 3347  
WELL OPERATOR EASTERN ASSOC. COAL DESIGNATED AGENT TERRY O. HENDERSHOT  
ADDRESS ROUTE 1 BOX 144 ADDRESS ROUTE 1 BOX 144  
FAIRVIEW WV. 26570 FAIRVIEW WV. 26570

OCT 18 1991

15-Oct-91

RECEIVED

NOV 15 1991

DEPT. OF ENERGY

STATE OF WEST VIRGINIA  
DIVISION OF ENERGY  
SECTION OF OIL AND GAS

061-1042-8

AFFIDAVIT OF PLUGGING AND FILLING WELL

AFFIDAVIT SHOULD BE IN TRIPLICATE, one copy mailed to the Division, one copy to be retained by the Well Operator and the third copy (and extra copies if required) should be mailed to each coal operator at their respective addresses.

Farm name: CROSS, WILLIAM H. Operator Well No.:(2752) [REDACTED]

LOCATION: Elevation: 1315.00 Quadrangle: WADESTOWN  
District: BATTELLE County: MONONGALIA  
Latitude: 3600 Feet South of 39 Deg. 42 Min. 30 Sec.  
Longitude 1875 Feet West of 80 Deg. 17 Min. 30 Sec.

Well Type: OIL \_\_\_\_\_ GAS X

Company: Eastern Associated Coal Corp. Coal Operator Eastern Associated Coal Corp.  
Route 1 - Box 144 or Owner Route 1 - Box 144  
Fairview, WV 26570 Fairview, WV 26570

Agent: Terry O. Hendershot Coal Operator \_\_\_\_\_  
or Owner \_\_\_\_\_

Permit Issued: 10/15/91

AFFIDAVIT

STATE OF WEST VIRGINIA,  
County of Monongalia ss:

Craig Park and Denny Corder being first duly sworn according to law depose and say that they are experienced in the work of plugging and filling oil and gas wells and were employed by the above named well operator, and participated in the work of plugging and filling the above well, and Donald Ellis Oil and Gas Inspector representing the Director, say that said work was commenced on the 16th day of October, 1991, and that the well was plugged and filled in the following manner:

TYPE	FROM	TO	PIPE REMOVED	LEFT
Cleaned out to depth of	1324'.			
Run Logs, Gamma Ray Neutron and 6 Arm	Caliper.			
Run 4 1/2" pipe to	1321'.	Gelled hole with	12 Sks. jell.	
Run 500 Sks. Portland and	150 Sks. Chem. Comp.	Pulled	4 1/2" pipe to	1103'
Run 800 Sks. Portland and	150 Sks. Chem. Comp.	Pumped	plug to	1083'.
Run 2 3/8" tubing, tagged, cement down	85'.	Run	129 Sks. Portland and	
got circulation.				
Pittsburgh Coal	998' to 1006'.	New	4 1/2" pipe from surface to	1103'.

Description of monument: 4 1/2" x 2" swedge, 2" pipe with plate, date plugged & filled and that the work of plugging and filling said well was completed on the 8th day of November, 1991.

And further deponents saith not.

Sworn and subscribe before me this 12th day of NOVEMBER, 1991

My commission expires: June 17/1997  
William J. Little  
Notary Public

Oil and Gas Inspector: \_\_\_\_\_