

1187

39°40' LATITUDE

2800

A =	N 73°45' W	280.50
B =	S 18°00' W	448.80
C =	S 32°15' W	330.00
D =	S 23°15' W	231.00
E =	N 66°00' W	144.87
F =	N 67°30' W	131.00
G =	N 8°48'14" E	241.45

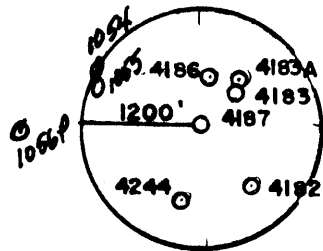

Jamil
11/28/92

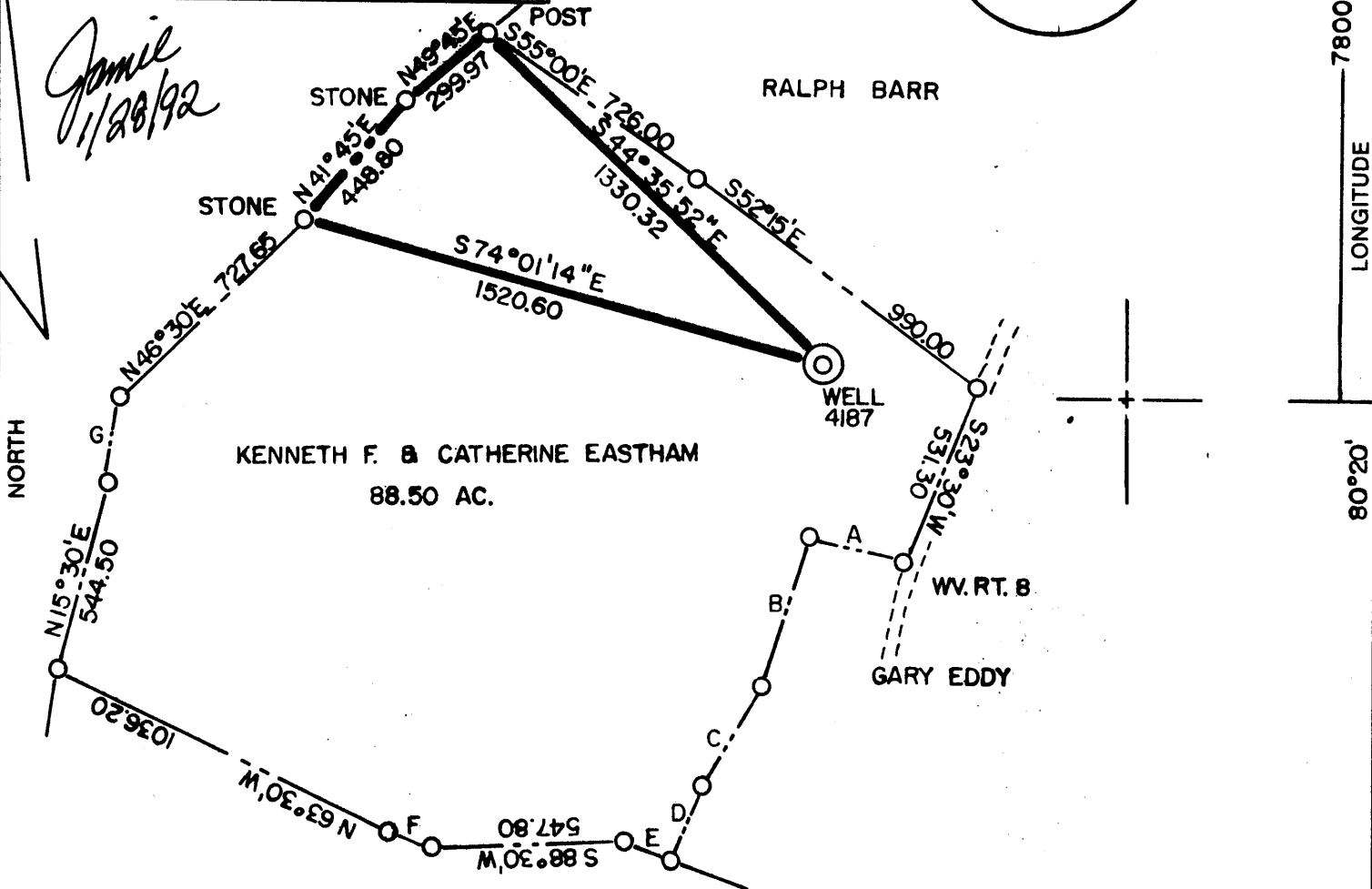

0882
LONGITUDE
80°20'

(+) DENOTES LOCATION OF WELL ON UNITED STATES TOPOGRAPHIC MAPS

FILE NO. _____
 DRAWING NO. _____
 SCALE 1" = 500'
 MINIMUM DEGREE OF ACCURACY 1 IN 5000
 PROVEN SOURCE OF ELEVATION COMPANY SURVEY
TIED INTO U.S.G.S. NETWORK

I THE UNDERSIGNED, HEREBY CERTIFY THAT THIS PLAT IS CORRECT TO THE BEST OF MY KNOWLEDGE AND BELIEF AND SHOWS ALL THE INFORMATION REQUIRED BY LAW AND THE REGULATIONS ISSUED AND PRESCRIBED BY THE DEPARTMENT OF ENERGY
 (SIGNED) Paul D. Harbert
 R.P.E. _____ L.L.S. 862



STATE OF WEST VIRGINIA
DEPARTMENT OF ENERGY
OIL AND GAS DIVISION



DATE _____, 1991
 OPERATOR'S WELL NO. 4187
 API WELL NO. _____

WELL TYPE: OIL ___ GAS ___ LIQUID INJECTION ___ WASTE DISPOSAL ___
 (IF "GAS,") PRODUCTION ___ STORAGE ___ DEEP ___ SHALLOW X ABANDONED X
 LOCATION: ELEVATION 1167.26 WATERSHED SOUTH FORK OF DUNKARD CREEK
 DISTRICT BATTELLE COUNTY MONONGALIA 1'
 QUADRANGLE WADESTOWN

47 61 1053-P
 STATE COUNTY PERMIT
Cancelled

SURFACE OWNER KENNETH F. & CATHERINE EASTHAM ACREAGE 88.50
 OIL & GAS ROYALTY OWNER _____ LEASE ACREAGE _____

LEASE NO. _____
 PROPOSED WORK: DRILL ___ CONVERT ___ DRILL DEEPER ___ REDRILL ___ FRACTURE OR
 STIMULATE ___ PLUG OFF OLD FORMATION ___ PERFORATE NEW
 FORMATION ___ OTHER PHYSICAL CHANGE IN WELL (SPECIFY) _____

PLUG AND ABANDON ___ CLEAN OUT AND REPLUG X
 TARGET FORMATION NONE ESTIMATED DEPTH _____
 WELL OPERATOR CONSOLIDATION COAL CO. DESIGNATED AGENT ROGER E. DUCKWORTH
 ADDRESS P.O. BOX 1314 MORGANTOWN W.V. 26505 ADDRESS P.O. BOX 1314 MORGANTOWN W.V. 26505

MAY 27 1994

FORM WW-6
HALLS INC. 068065

MONONGALIA COUNTY NAME
1053-P PERMIT

A=	N 73°45' W	280.50
B=	S 18°00' W	448.80
C=	S 32°15' W	330.00
D=	S 23°15' W	231.00
E=	N 66°00' W	144.87
F=	N 67°30' W	131.00
G=	N 8°48'14" E	241.45

39°40' LATITUDE 2800

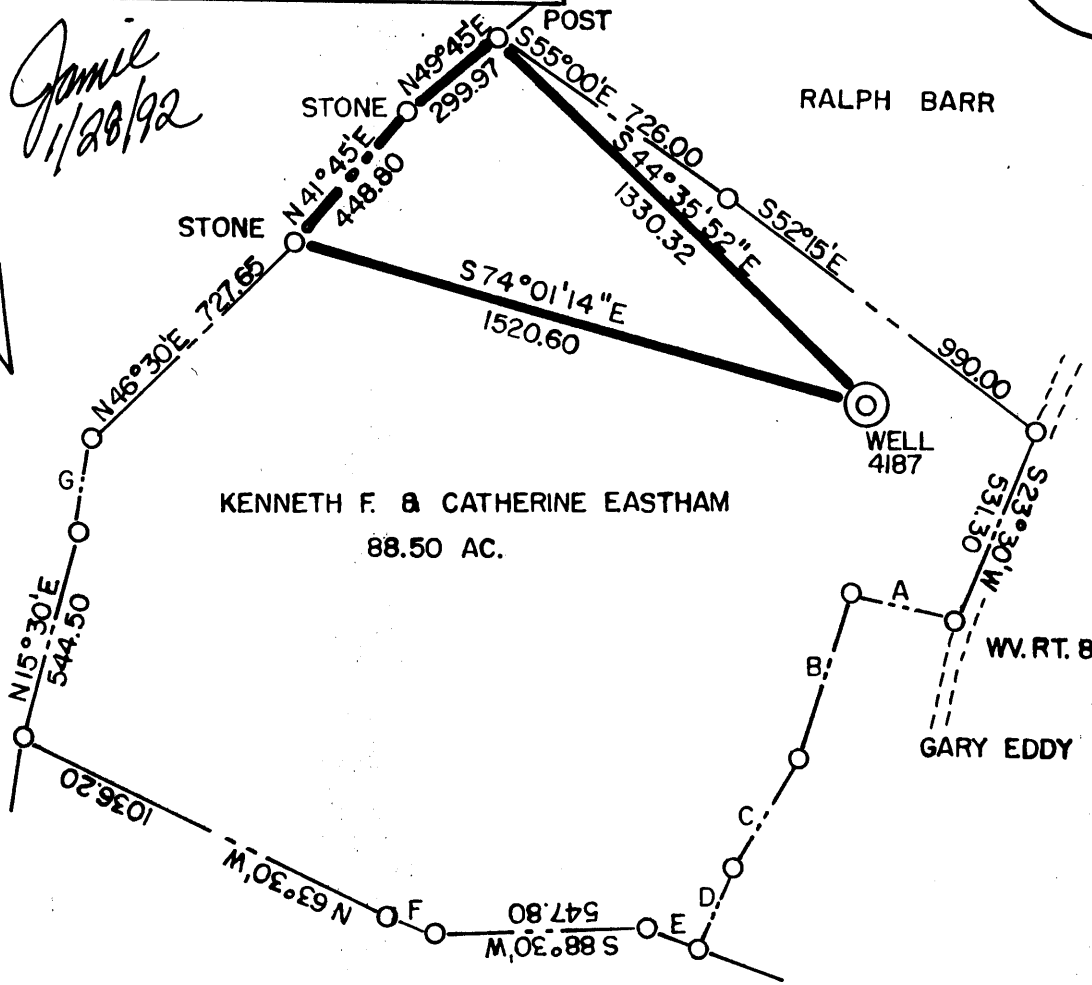
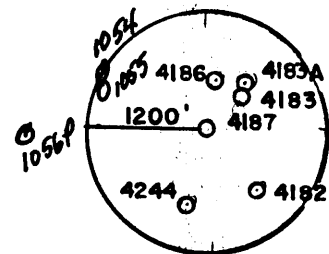

(+) DENOTES LOCATION OF WELL ON UNITED STATES TOPOGRAPHIC MAPS

FILE NO. _____
 DRAWING NO. _____
 SCALE 1" = 500'
 MINIMUM DEGREE OF ACCURACY 1 IN 5000
 PROVEN SOURCE OF ELEVATION COMPANY SURVEY
 TIED INTO U.S.G.S. NETWORK

I THE UNDERSIGNED, HEREBY CERTIFY THAT THIS PLAT IS CORRECT TO THE BEST OF MY KNOWLEDGE AND BELIEF AND SHOWS ALL THE INFORMATION REQUIRED BY LAW AND THE REGULATIONS ISSUED AND PRESCRIBED BY THE DEPARTMENT OF ENERGY
 (SIGNED) Paul D. Harbert
 R.P.E. _____ L.L.S. 862

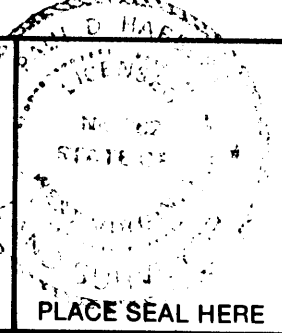

PLACE SEAL HERE

STATE OF WEST VIRGINIA
 DEPARTMENT OF ENERGY
 OIL AND GAS DIVISION



DATE _____, 1991
 OPERATOR'S WELL NO. 4187
 API WELL NO. 47 61 1053-P
 STATE COUNTY PERMIT

WELL TYPE: OIL ___ GAS ___ LIQUID INJECTION ___ WASTE DISPOSAL ___
 (IF "GAS,") PRODUCTION ___ STORAGE ___ DEEP ___ SHALLOW X ABANDONED X
 LOCATION: ELEVATION 1167.26 WATERSHED SOUTH FORK OF DUNKARD CREEK
 DISTRICT BATTELLE COUNTY MONONGALIA
 QUADRANGLE WADESTOWN

SURFACE OWNER KENNETH F. & CATHERINE EASTHAM ACREAGE 88.50
 OIL & GAS ROYALTY OWNER _____ LEASE ACREAGE _____

PROPOSED WORK: DRILL ___ CONVERT ___ DRILL DEEPER ___ REDRILL ___ FRACTURE OR
 STIMULATE ___ PLUG OFF OLD FORMATION ___ PERFORATE NEW
 FORMATION ___ OTHER PHYSICAL CHANGE IN WELL (SPECIFY) _____

PLUG AND ABANDON ___ CLEAN OUT AND REPLUG X
 TARGET FORMATION NONE ESTIMATED DEPTH _____
 WELL OPERATOR CONSOLIDATION COAL CO. DESIGNATED AGENT ROGER E. DUCKWORTH
 ADDRESS P.O. BOX 1314 MORGANTOWN W.V. 26505 ADDRESS P.O. BOX 1314 MORGANTOWN W.V. 26505

FORM WW-6
 HALLS INC. 068065

0887
 LONGITUDE
 80°20'

COUNTY NAME
 PERMIT