

A =	N 73° 45' W	280.50
B =	S 18° 00' W	448.80
C =	S 32° 15' W	330.00
D =	S 23° 15' W	231.00
E =	N 66° 00' W	144.87
F =	N 67° 30' W	131.00
G =	N 8° 48' 14" E	241.45

Jamie
1/28/92

39° 40' LATITUDE
3,800

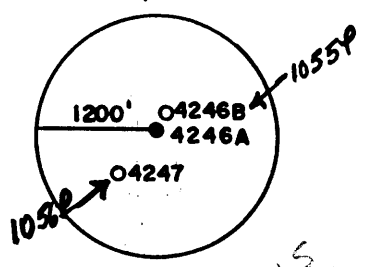

1415
7120

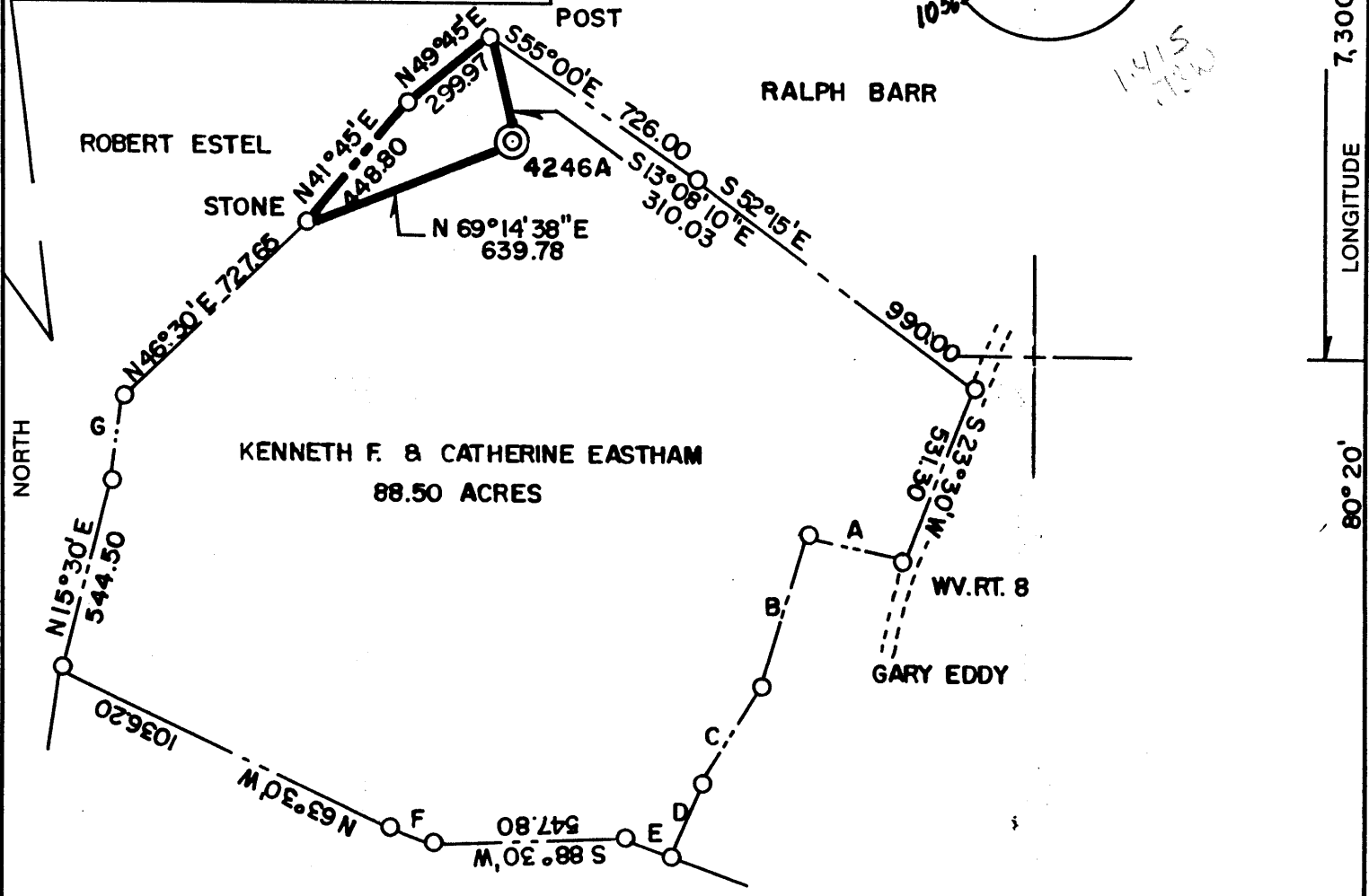

CHARLES PHILLIPS

(+) DENOTES LOCATION OF WELL ON UNITED STATES TOPOGRAPHIC MAPS

FILE NO. _____
 DRAWING NO. _____
 SCALE 1" = 500'
 MINIMUM DEGREE OF ACCURACY 1 IN 5000
 PROVEN SOURCE OF ELEVATION COMPANY SURVEY TIED INTO U.S.G.S. NETWORK

I THE UNDERSIGNED, HEREBY CERTIFY THAT THIS PLAT IS CORRECT TO THE BEST OF MY KNOWLEDGE AND BELIEF AND SHOWS ALL THE INFORMATION REQUIRED BY LAW AND THE REGULATIONS ISSUED AND PRESCRIBED BY THE DEPARTMENT OF ENERGY.
 (SIGNED) Paul D. Harbert
 R.P.E. _____ L.L.S. 862



STATE OF WEST VIRGINIA
 DEPARTMENT OF ENERGY
 OIL AND GAS DIVISION



DATE OCT. 31, 19 91
 OPERATOR'S WELL NO. 4246A
 API WELL NO. _____

WELL TYPE: OIL ___ GAS ___ LIQUID INJECTION ___ WASTE DISPOSAL ___
 (IF "GAS,") PRODUCTION ___ STORAGE ___ DEEP ___ SHALLOW X ABANDONED X
 LOCATION: ELEVATION 1407.49 WATERSHED SOUTH FORK OF DUNKARD CREEK
 DISTRICT BATTELLE COUNTY MONONGALIA

QUADRANGLE WADESTOWN
 SURFACE OWNER KENNETH F. & CATHERINE EASTHAM ACREAGE 88.50
 OIL & GAS ROYALTY OWNER _____ LEASE ACREAGE _____

LEASE NO. _____
 PROPOSED WORK: DRILL ___ CONVERT ___ DRILL DEEPER ___ REDRILL ___ FRACTURE OR
 STIMULATE ___ PLUG OFF OLD FORMATION ___ PERFORATE NEW
 FORMATION ___ OTHER PHYSICAL CHANGE IN WELL (SPECIFY) _____

PLUG AND ABANDON ___ CLEAN OUT AND REPLUG X
 TARGET FORMATION NONE ESTIMATED DEPTH _____
 WELL OPERATOR CONSOLIDATION COAL CO. DESIGNATED AGENT ROGER E. DUCKWORTH
 ADDRESS P.O. BOX 1314 MORGANTOWN WV. 26505 ADDRESS P.O. BOX 1314 MORGANTOWN WV. 26505

FORM WW-6
 068065
 HALLS INC.

COUNTY NAME
 PERMIT

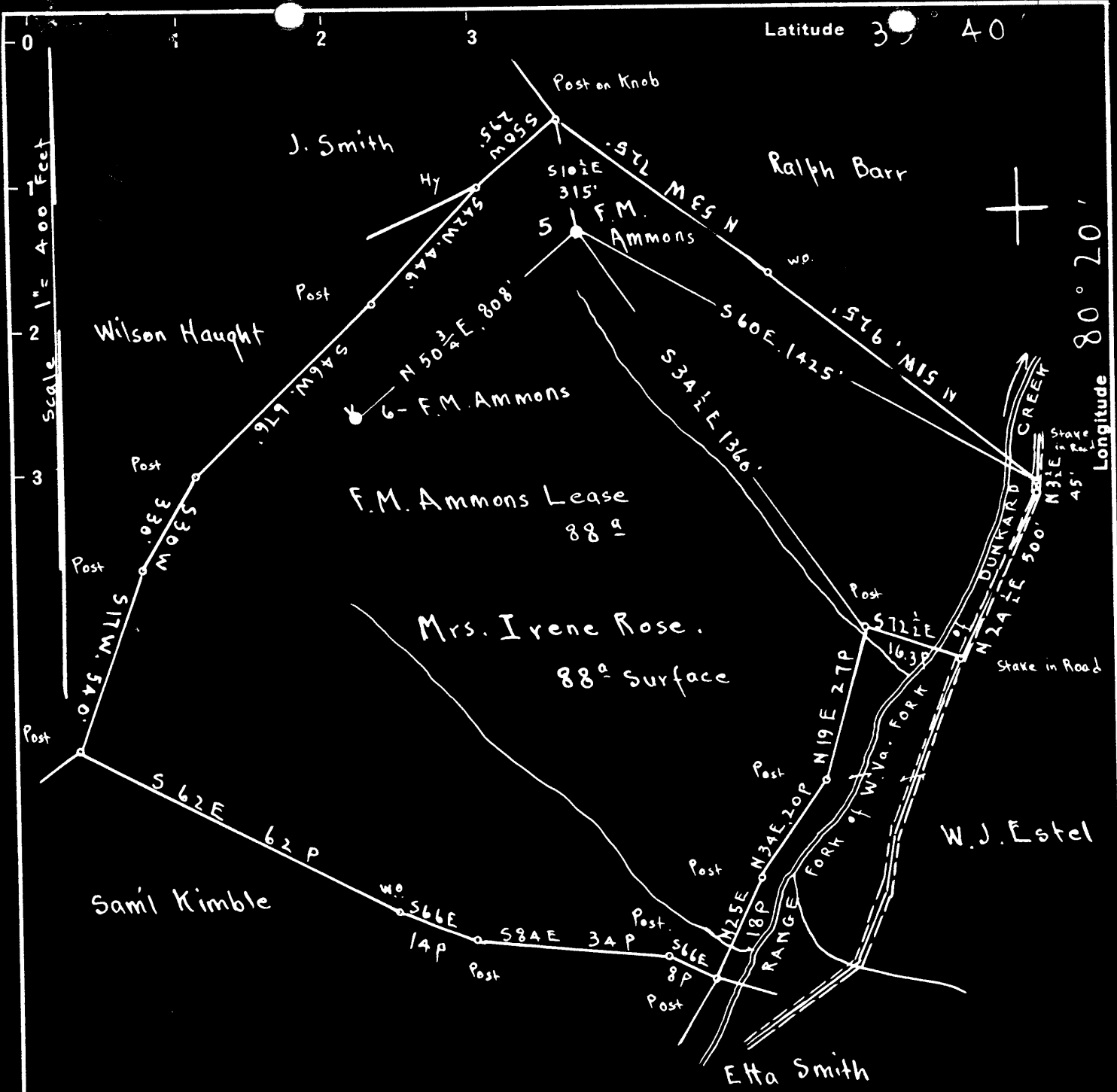

Surface: Mrs. Irene Rose, Wadestown, RFD #1, Monongalia Co. W.Va.
 Coal: Fred Ammons, West Alexander, Pa.
 Mrs. Mary A. Murphy, Maywood, Ill.
 Mrs. Goldie A. Phillabaum, Maywood, Ill.

1.41 S
 0.63 W

New Location Drill Deeper Abandonment On 400' map 2458 N 13-14 E 16

Company Evaluation & Sales Service
 Address Mount Pleasant, Michigan
 Farm F.M. Ammons
 Tract _____ Acres 88 Lease No. C
 Well (Farm) No. 5 Serial No. _____
 Elevation (Spirit Level) Floor - 1414.25
 Ground - 1410.25
 Quadrangle MANNINGTON
 County Monongalia District Battelle
 Engineer E.C. Tabler
 Engineer's Registration No. _____
 File No. _____ Drawing No. _____
 Date July 2nd 1948 Scale 1" = 400 Feet

STATE OF WEST VIRGINIA
 DEPARTMENT OF MINES
 OIL AND GAS DIVISION
 CHARLESTON

WELL LOCATION MAP
 FILE NO. MON-410-A

+ Denotes location of well on United States Topographic Maps, scale 1 to 62,500, latitude and longitude lines being represented by border lines as shown.

- Denotes one inch spaces on border line of original tracing.

F. M. AMMONS NO. 5 WELL.

Battelle District, Monongalia County, W. Va.

By C. W. Collin, Box 30, Mt. Pleasant, Mich.

Abandoned under permit Mon-.....-AT

On 88 acres, on Range Fork of W. Va. Fork.

Elevation, 1410.25' (ground); 1414.25' (D. F.)

Surface owned by Irene Rose, E. F. D. No. 1, Madestown, W. Va.

Drilling completed Oct. 9, 1909.

Shot Jan. 27, 1911, with 10 qts., at 3483'; Feb. 15, 1916, with 12 qts., at 3481'.

Oil, 20 bbls., 1st 24 hrs.

10" casing, 313' (pulled); 8", 1650' (pulled); 6", 2495'; 5", 2672';

4 1/2" liner, 211' 7".

Coal was encountered at 1140 and 1240-1250'.

Packer, no record.

Oil well. Record to Dept. of Mines stamped Aug. 18, 1948.

Record to RGT from Mrs. Griffith Jan. 22, 1949. Old File No. 461.

W.S.M.
1054

	Top.	Bottom.
Conductor	0	16
Bluff Sand	845	870
Mapletown (Sewickley) Coal	1140
Pittsburgh Coal	1240	1250
Little Dunkard Sand	1405	1460
Big Dunkard Sand	1765	1780
Gas Sand	1890	1980
Salt Sand	2130	2205
Pencil Cove	2450	2460
Big Mine	2460	2520
Big Injun Sand (water, 2600')	2920
Gantz Sand	3025	3055
Fifty-foot Sand (gas, 3163')	3143	3240
Campbell Gun Sand	3390	3430
Fourth Sand (oil, 3483')	3480
Total depth		3503



STATE OF WEST VIRGINIA
DEPARTMENT OF MINES
OIL AND GAS DIVISION

461

WELL RECORD

Permit No. 410-A 221054

Oil or Gas Well oil
(KIND)

Company C. W. Collin
Address Box 30, Mt. Pleasant Michigan
Farm F. M. Ammons Acres 88
Location (waters) Range Fork of W.Va. Fork
Well No. 5 Elev. F-1414.25
District Battelle Monongalia G-1410.25
The surface of tract is owned in fee by Irene Rose
R. F. D. #1 Address Wadestown, W.Va.
Mineral rights are owned by _____
Address _____
Drilling commenced No Record
Drilling completed 10-9-1909
Date Shot See below From _____ To _____
With _____

Casing and Tubing	Used in Drilling	Left in Well	Packers
Size			Kind of Packer
16			No Record
13			Size of _____
10	313'	Pulled	Depth set _____
8 1/4	1650'	"	Perf. top _____
6%	2495'	2495'	Perf. bottom _____
5 3/16	2672'	2672'	Perf. top _____
3			Perf. bottom _____
2			
Liners Used			
4 1/2 x 4"	211'7"	211'7"	

Open Flow _____ /10ths Water in _____ Inch
_____ /10ths Merc. in _____ Inch
Volume _____ Cu. Ft.
Rock Pressure _____ lbs. _____ hrs.
Oil 20 bbls., 1st 24 hrs.
Fresh water _____ feet _____ feet
Salt water _____ feet _____ feet

CASING CEMENTED _____ SIZE _____ No. Ft. _____ Date _____

COAL WAS ENCOUNTERED AT 1140 FEET ? INCHES
1240' FEET 120 INCHES FEET INCHES
_____ FEET _____ INCHES FEET INCHES

Formation	Color	Hard or Soft	Top	Bottom	Oil, Gas or Water	Depth Found	Remarks
Conductor				16			
Bluff Sand			845	870			
Mapletown Coal			1140				
Pittsburgh Coal			1240	1250			
Little Dunkard			1445	1460			
Big Dunkard			1765	1780			
Gas Sand			1890	1980			
Salt Sand			2130	2205			
Pencil Cave			2450	2460			
Big Lime			2460	2520			
Big Injun			2520				
Gants Sand			3025	3055	Water	2600	
Fifty Foot Sand			3143	3240			
Campbells Run S.			3390	3430	Gas	3163	
Fourth Sand			3480		Oil	3483	
Total Depth				3503			

TORPEDO RECORD
Jan. 27, 1911 10 Qts. Top 3483
Feb. 15, 1916 12 Qts. 3481

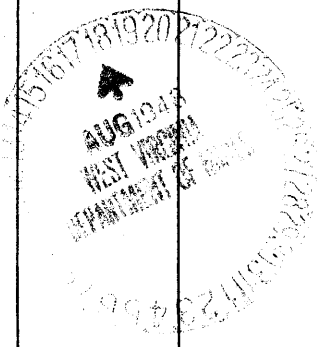

JAN 18 1996

AFFIDAVIT OF PLUGGING AND FILLING WELL

Permitting
Office of Oil & Gas

AFFIDAVIT SHOULD BE MADE IN TRIPLICATE, one copy mailed to the Division, one copy to be retained by the Well Operator and the third copy (and extra copies if required) should be mailed to each coal operator at their respective addresses.

Consolidation Coal Company
Coal Operator or Owner
P. O. Box 1314, Morgantown, Wv 26507-1314
Address

Consolidation Coal Company
Name of Well Operator
P. O. Box 1314, Morgantown, WV 26507-1314
Complete Address

Coal Operator or Owner
Address

May 02, 19 95
WELL AND LOCATION
Battelle District

Consolidation Coal Company
Lease or Property Owner
P. O. Box 1314, Morgantown, Wv 26507-1314
Address

Monongalia County

WELL NO. 4246A
Consolidation Coal Co. Farm

STATE INSPECTOR SUPERVISING PLUGGING

Randal Mucke

AFFIDAVIT

STATE OF WEST VIRGINIA,
County of Harrison

ss:

G. Andrew Lang and Kevin Wright

being first duly sworn according to law depose and say that they are experienced in the work of plugging and filling oil and gas wells and were employed by Consolidation Coal Co., well operator, and participated in the work of plugging and filling the above well, that said work was commenced on the 12th day of March, 19 95, and that the well was plugged and filled in the following manner:

Sand or Zone Record Formation	Filling Material	Plugs Used Size & Kind	Casing	
			CSG PULLED	CSG LEFT IN
Cleaned hole with 9 7/8" bit from surface to 1197'. Reduced hole to 7 7/8" & cleaned 7 7/8" hole from 1197' to 1288'. Reduced hole to 6 1/2" & cleaned 6 1/2" hole from 1288' to 1652'. Cleaned 7 7/8" hole thru Pittsburgh Coal from 1242' to 1250'. Pulled 7" casing from 1203' to 1437'. Left 7" casing in hole from 1437' to unknown. Ran coal protection string as follows: 78.65' of 2 3/8" tubing followed by 1425.33' of 4 1/2" casing. Cemented hole from 1528' back to surface using 800 sacks of poz mix and 115 sacks of thixotropic cement. Cement did circulate. Latch down plug at 1405.15'. Float valve at 1425.33'. Swedge at 1426.33'. Used 1000 gallons of mud flush. Displaced cement to 1405.15' with water, let set and bailed dry. TOTAL DEPTH: 1,652 feet				
Note: Had extreme difficulty getting 7" casing cleaned out to 1528'. After pulling 7" casing could not get back down to 1652'.				
Coal Seams	Description of Monument			
(Name) Pittsburgh	1242 feet to 1250 feet			
(Name)	5' of 4 1/2" casing with plaque stating: Consolidation Coal Company Well 4246A			
(Name)	Permit 47-61-01054-P			

and that the work of plugging and filling said well was completed on the 24th day of March, 19 95.

And further deponents saith not.

Sworn  and subscribed before me this 2nd day of May, 19 95
My commission expires June 29, 1999

G. Andrew Lang
Kevin S. Wright
Charlotte Heater
Notary Public