

*Janice
2/13/92*

LATITUDE 39° 42' 30"

3600

4200

LONGITUDE 80° 15' 00"

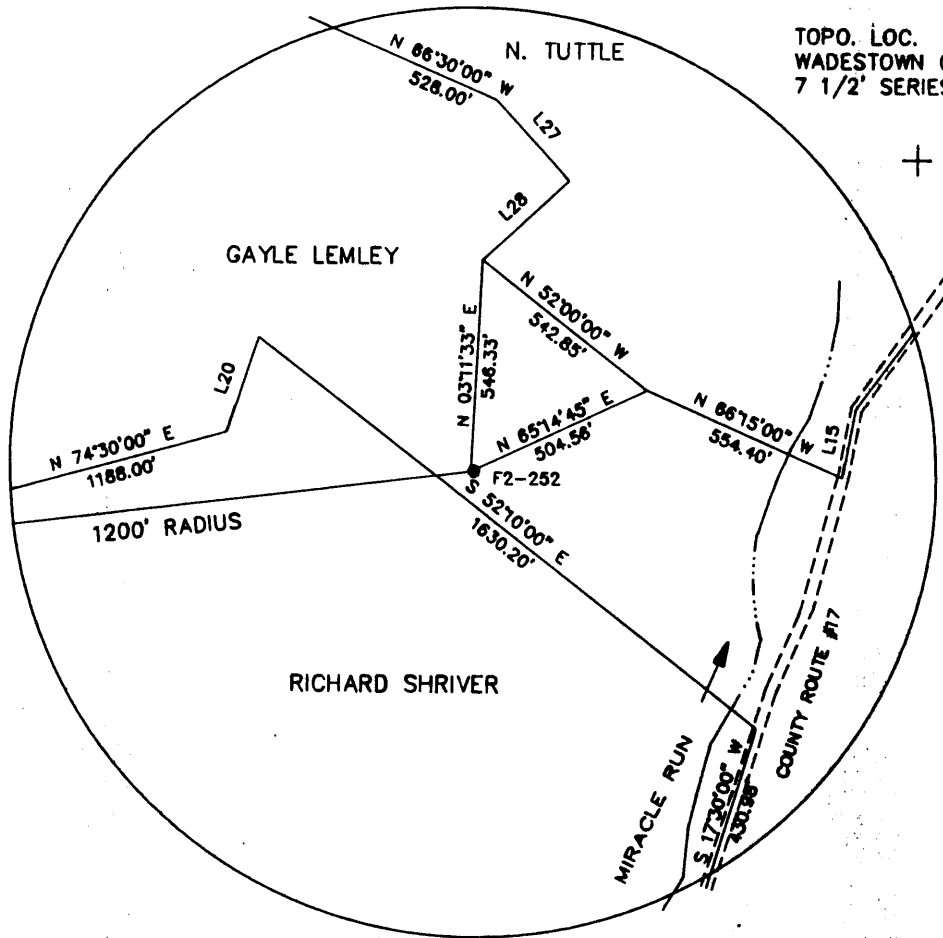

LINE	DIRECTION	DISTANCE
L20	N 18°30'00" E	259.05'
L22	S 53°00'00" E	250.80'
L23	S 61°00'00" W	132.00'
L24	N 71°15'00" W	260.70'
L25	N 66°00'00" W	297.00'
L26	N 57°00'00" W	198.00'
L27	N 42°15'00" W	283.80'
L28	N 47°45'00" E	303.60'

FILE NO. F2-1-193
 DRAWING NO. F2-2-239
 SCALE 1" = 500'
 MINIMUM DEGREE OF ACCURACY 1/2500'
 PROVEN SOURCE OF ELEVATION USGS B.M.

I THE UNDERSIGNED, HEREBY CERTIFY THAT THIS PLAT IS CORRECT TO THE BEST OF MY KNOWLEDGE AND BELIEF AND SHOWS ALL THE INFORMATION REQUIRED BY LAW AND THE REGULATIONS ISSUED AND PRESCRIBED BY THE DEPARTMENT OF MINES.
 (SIGNED) John F. Ewell, Jr.
 R.P.E. 11133 L.L.S. _____

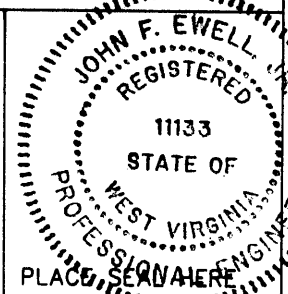

(+) DENOTES LOCATION OF WELL ON UNITED STATES TOPOGRAPHIC MAPS
 FORM IV-6
 (8-78)

STATE OF WEST VIRGINIA
 DEPARTMENT OF MINES
 OIL AND GAS DIVISION

DATE JANUARY 15, 19 92
 OPERATOR'S WELL NO F2-252
 API WELL NO. _____
47 - 061 - 1060-P
 STATE COUNTY PERMIT

WELL TYPE: OIL ___ GAS X LIQUID INJECTION ___ WASTE DISPOSAL ___
 (IF "GAS", PRODUCTION ___ STORAGE ___ DEEP ___ SHALLOW X ___)
 LOCATION: ELEVATION 1070 WATERSHED MIRACLE RUN
 DISTRICT BATTELLE COUNTY MONONGALIA
 QUADRANGLE WADESTOWN
 SURFACE OWNER GAYLE LEMLEY ACREAGE 129
 OIL & GAS ROYALTY OWNER HOPE NAT. GAS CO. LEASE ACREAGE 185
 LEASE NO. _____
 PROPOSED WORK: DRILL ___ CONVERT ___ DRILL DEEPER ___ REDRILL X FRACTURE OR
 STIMULATE ___ PLUG OFF OLD FORMATION ___ PERFORATE NEW
 FORMATION ___ OTHER PHYSICAL CHANGE IN WELL (SPECIFY) _____
 PLUG AND ABANDON X CLEAN OUT AND REPLUG ___
 TARGET FORMATION FIFTH SAND ESTIMATED DEPTH 3155
 WELL OPERATOR EASTERN ASSOC. COAL DESIGNATED AGENT TERRY O. HENDERSHOT
 ADDRESS ROUTE 1 BOX 144 ADDRESS ROUTE 1 BOX 144
FAIRVIEW WV, 26570 FAIRVIEW WV, 26570

Latitude 39 ° 45 '

Longitude 80 ° 15 '

3.52 S
.56 W

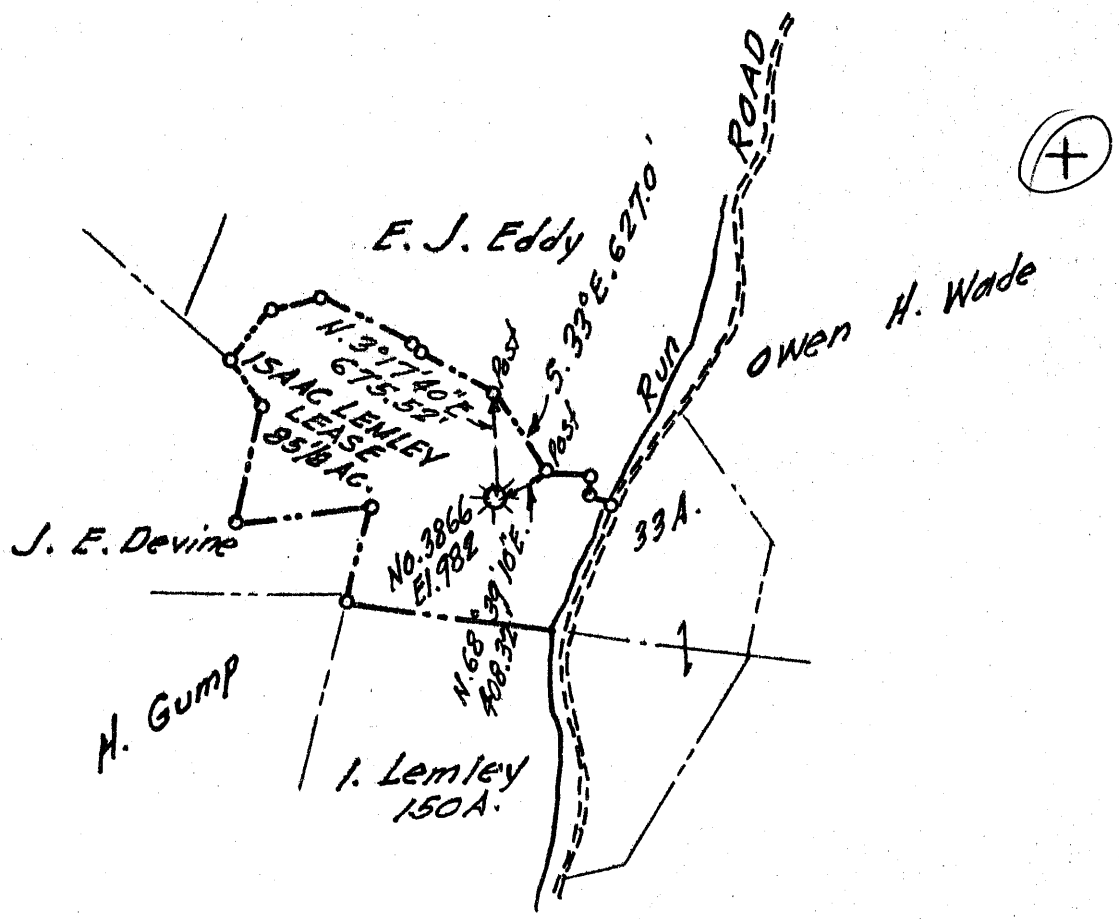

New Location
 Drill Deeper
 Abandonment

MAY 26 1958

0.58 W
3.57 S

Company A. M. SNIDER
 Address 60 Sunset Dr., Fairmont, W. Va.
 Farm Isaac Lemley
 Tract _____ Acres 85 1/8 Lease No. 26471
 Well (Farm) No. 3866 Serial No. _____
 Elevation (Spirit Level) 982
 Quadrangle Mannington
 County Monongalia District Battelle
 Engineer Wm. N. Helgerson
 Engineer's Registration No. 1868
 File No. A. M. S. Drawing No. 1
 Date April 4, 1958 scale 1" = 80 Poles

STATE OF WEST VIRGINIA
 DEPARTMENT OF MINES
 OIL AND GAS DIVISION
 CHARLESTON

WELL LOCATION MAP
 FILE NO. MON-613-A

+ Denotes location of well on United States Topographic Maps, scale 1 to 62,500, latitude and longitude lines being represented by border lines as shown.

- Denotes one inch spaces on border line of original tracing.

Char. 10/11/92 2 My/12m

Permitting
Office of Oil & Gas

AFFIDAVIT OF PLUGGING AND FILLING WELL

AFFIDAVIT SHOULD BE IN TRIPLICATE, one copy mailed to the Division, one copy to be retained by the Well Operator and the third copy (and extra copies if required) should be mailed to each coal operator at their respective addresses.

Farm name: LEMLEY, GAYLE Operator Well No.: (3866) P2-252

LOCATION: Elevation: 1070.00 Quadrangle: WADESTOWN
District: BATTELLE County: MONONGALIA
Latitude: 4200 Feet South of 39 Deg. 42 Min. 30 Sec.
Longitude 3600 Feet West of 80 Deg. 15 Min. 0 Sec.

Well Type: OIL _____ GAS X

Company: Eastern Associated Coal Corp.
Route 1 - Box 144
Fairview, WV 26570

Coal Operator Eastern Assoc. Coal Corp.
or Owner Route 1 - Box 144
Fairview, WV 26570

Agent: Terry O. Hendershot

Coal Operator _____
or Owner _____

Permit Issued: 02/18/92

AFFIDAVIT

STATE OF WEST VIRGINIA,
County of Monongalia

ss:

Melvin Eddy and Craig Park being first duly sworn according to law depose and say that they are experienced in the work of plugging and filling oil and gas wells and were employed by the above named well operator, and participated in the work of plugging and filling the above well, and Randal Mick Oil and Gas Inspector representing the Director, say that said work was commenced on the 30th day of March, 1992, and that the well was plugged and filled in the following manner:

TYPE	FROM	TO	PIPE REMOVED	LEFT
Cleaned out to depth of	1470'			
Pulled old 8" pipe from	610' to 940'	and pulled all the	2" - 644'	
Run Loggs Gamma Ray, Neutron and 3 Arm		Caliper.		
Run 556' of 3" and 900'	of 4 1/2" pipe.	Celled hole with	10 sks. Gell.	
Run 950' sks Portland and 356' sks Chem.		Comp.		
Pumped, latch down, plug to 870' and cement circulated.				
Bailed water out inside	4 1/2" and checked	plug -- OK.		
Pittsburg Coal 762' - 768'.				

Description of monument: 4 1/2" x 2" Swedge, Metal Plate with API# and date plugged.
and that the work of plugging and filling said well was completed on the 13th day of May, 1992.

And further deponents saith not.

Sworn and subscribe before me this 20th day of May, 1992
My commission expires: June 17, 1997

Melvin R Eddy
Craig Park
William J. Tuttle
Notary Public

Oil and Gas Inspector: Randal Mick