

Latitude

Longitude

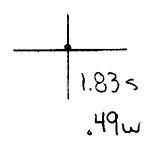

Topo Location

7.5' Loc. _____ 15' Loc. _____
 _____ (calc.) _____

Company _____

Farm JS Thomas

15' Quad _____
(sec.)

7.5' Quad Blacksville

District Clay

WELL LOCATION PLAT

County 061 Permit 1074

James
11, 3/18/92
5/26/92

JONES

McCORD

JAMES THOMAS II
58.47 ACRES

BRACKEN

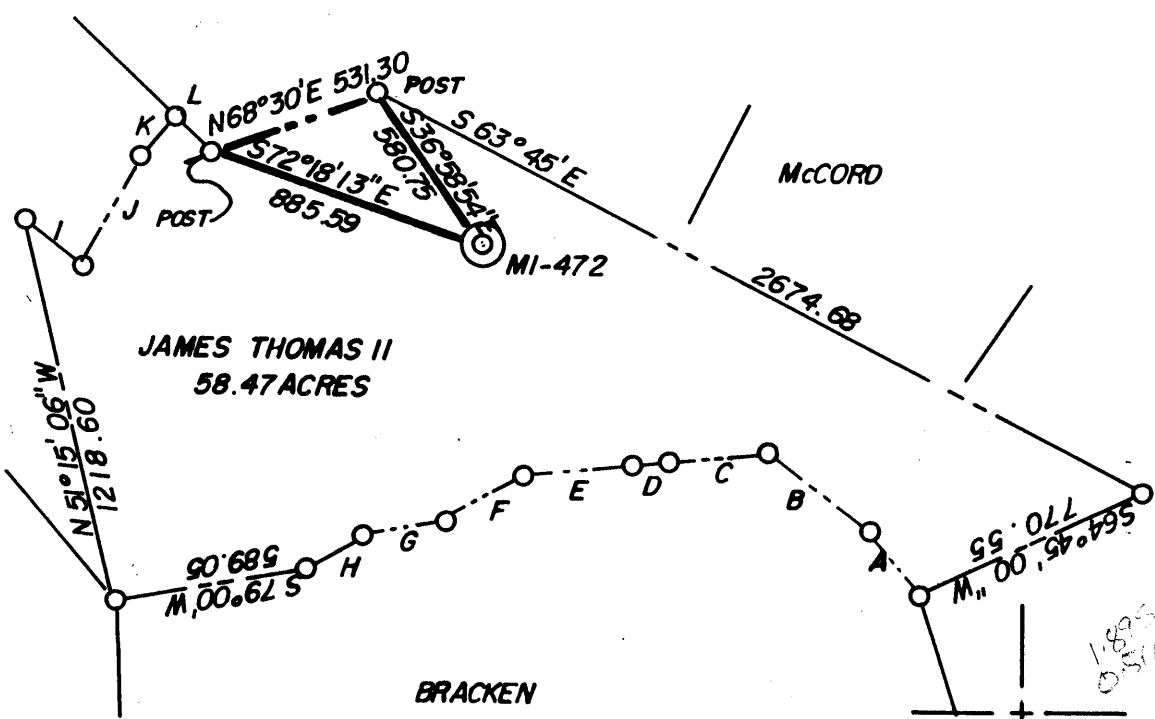

- A = N 35° 15' 00" W 254.10
- B = N 54° 00' 00" W 397.65
- C = S 84° 15' 00" W 306.90
- D = S 70° 15' 00" W 112.20
- E = S 84° 00' 00" W 339.90
- F = S 60° 30' 00" W 280.50
- G = S 78° 00' 00" W 268.12
- H = S 57° 30' 00" W 202.95
- I = S 54° 19' 00" E 230.80
- J = N 28° 53' 00" E 387.93
- K = N 37° 02' 00" E 161.07
- L = S 47° 45' 00" E 169.71

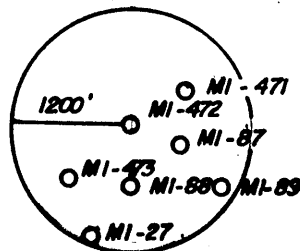

(+) DENOTES LOCATION OF WELL ON UNITED STATES TOPOGRAPHIC MAPS

FILE NO. _____
 DRAWING NO. _____
 SCALE 1" = 600'
 MINIMUM DEGREE OF ACCURACY 1 IN 5000
 PROVEN SOURCE OF ELEVATION COMPANY SURVEY
TIED INTO USGS NETWORK

I THE UNDERSIGNED, HEREBY CERTIFY THAT THIS PLAT IS CORRECT TO THE BEST OF MY KNOWLEDGE AND BELIEF AND SHOWS ALL THE INFORMATION REQUIRED BY LAW AND THE REGULATIONS ISSUED AND PRESCRIBED BY THE DEPARTMENT OF ENERGY.

(SIGNED) Paul D. Habert
 R.P.E. _____ L.L.S. 862

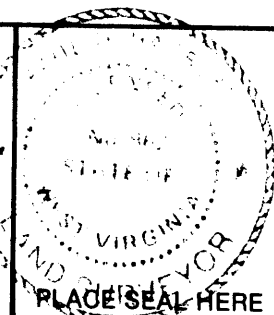

PLACE SEAL HERE

STATE OF WEST VIRGINIA
DEPARTMENT OF ENERGY
OIL AND GAS DIVISION



DATE 3-9, 19 92
 OPERATOR'S WELL NO. MI-472
 API WELL NO. 47

WELL TYPE: OIL ___ GAS ___ LIQUID INJECTION ___ WASTE DISPOSAL ___
 (IF "GAS,") PRODUCTION ___ STORAGE ___ DEEP ___ SHALLOW X ABANDONED X
 STATE COUNTY PERMIT

LOCATION: ELEVATION 1247.36 WATER SHED JAKES RUN
 DISTRICT CLAY COUNTY MONONGALIA
 QUADRANGLE BLACKSVILLE

SURFACE OWNER JAMES THOMAS II ACREAGE 58.47
 OIL & GAS ROYALTY OWNER _____ LEASE ACREAGE _____

LEASE NO. _____
 PROPOSED WORK: DRILL ___ CONVERT ___ DRILL DEEPER ___ REDRILL ___ FRACTURE OR
 STIMULATE ___ PLUG OFF OLD FORMATION ___ PERFORATE NEW
 FORMATION ___ OTHER PHYSICAL CHANGE IN WELL (SPECIFY) _____

PLUG AND ABANDON X CLEAN OUT AND REPLUG ___
 TARGET FORMATION _____ ESTIMATED DEPTH _____
 WELL OPERATOR CONSOLIDATION COAL CO. DESIGNATED AGENT ROGER DUCKWORTH
 ADDRESS P.O. BOX 1314 MORGANTOWN, W.V. 26505 ADDRESS P.O. BOX 1314 MORGANTOWN W.V. 26505

MONONG COUNTY NAME PERMIT 0527-9

FORM WW-6 HALLS INC. 0688055

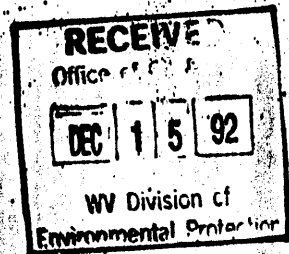

AFFIDAVIT OF PLUGGING AND FILLING WELL

AFFIDAVIT SHOULD BE MADE IN TRIPLICATE, one copy mailed to the Division, one copy to be retained by the Well Operator and the third copy (and extra copies if required) should be mailed to each coal operator at their respective addresses.

Consolidation Coal Company
Coal Operator or Owner
P. O. Box 1314, Morgantown, WV 26507-1314
Address

Consolidation Coal Company
Name of Well Operator
P. O. Box 1314, Morgantown, WV 26507-1314
Complete Address

Coal Operator or Owner
Address

April 27, 19 92
WELL AND LOCATION

James Thomas II
Lease or Property Owner
Box 64A, Route 2, Fairview, WV 26570
Address

Clay District
Monongalia County

WELL NO. MI-472
James Thomas II Farm

STATE INSPECTOR SUPERVISING PLUGGING

Randal Smith

AFFIDAVIT

STATE OF WEST VIRGINIA,
County of Harrison

ss:

Calvin C. Lofton

and Kevin Wright

being first duly sworn according to law depose and say that they are experienced in the work of plugging and filling oil and gas wells and were employed by Consolidation Coal Company, well operator, and participated in the work of plugging and filling the above well, that said work was commenced on the 6th day of April, 19 92, and that the well was plugged and filled in the following manner:

Sand or Zone Record Formation	Filling Material	Plugs Used Size & Kind	Casing	
			CSG PULLED	CSG LEFT IN
Cleaned 9 7/8" hole to 695'	Reduced hole to 7 7/8"			
Cleaned 7 7/8" hole to 1,405'	Pulled 8" casing from 700'			
to 1,000.03'. Extreme difficulty getting inside of 8" casing. Cleaned 7 7/8" hole through Pittsburgh Coal from 705' to 713'. Ran coal protection string as follows:				
466.30' of 2" tubing followed by 894.74' of 4 1/2" casing.				
Cemented hole using 590 sacks of poz mix and 345 sacks of thixotropic cement. Used 1000 gallons of mud flush.				
Displaced cement to 873.77' with water, let set and bailed dry.		Latch down plug at 873.77'	873.77'	
Hole was cemented 1,361.04' back to surface.		Float valve at 894.74'		
		Swedge at 895.74'		
TOTAL DEPTH: 1,361.04'				
Coal Seams		Description of Monument		
(Name) Pittsburgh	705' to 713'	8 feet of 4 1/2" casing with plaque stating:		
(Name)		Consol WV MI-472		
(Name)		Permit #47-061-0597-P 1074		
(Name)				

and that the work of plugging and filling said well was completed on the 14th day of April, 19 92.
And further deponents saith not.

Sworn to and subscribed before me this 11th day of April, 19 92



OFFICIAL SEAL
NOTARY PUBLIC
STATE OF WEST VIRGINIA
Lloyd L. Dodrill
129 Grand Ave.
Bridgeport, WV 26330
My commission expires June 29, 1999

Calvin C. Lofton
Kevin Wright
Notary Public