

*Jamie  
6/2/92*

LATITUDE 39° 42' 30"

7350

0.000  
1.000

4150

LONGITUDE 80° 15' 00"

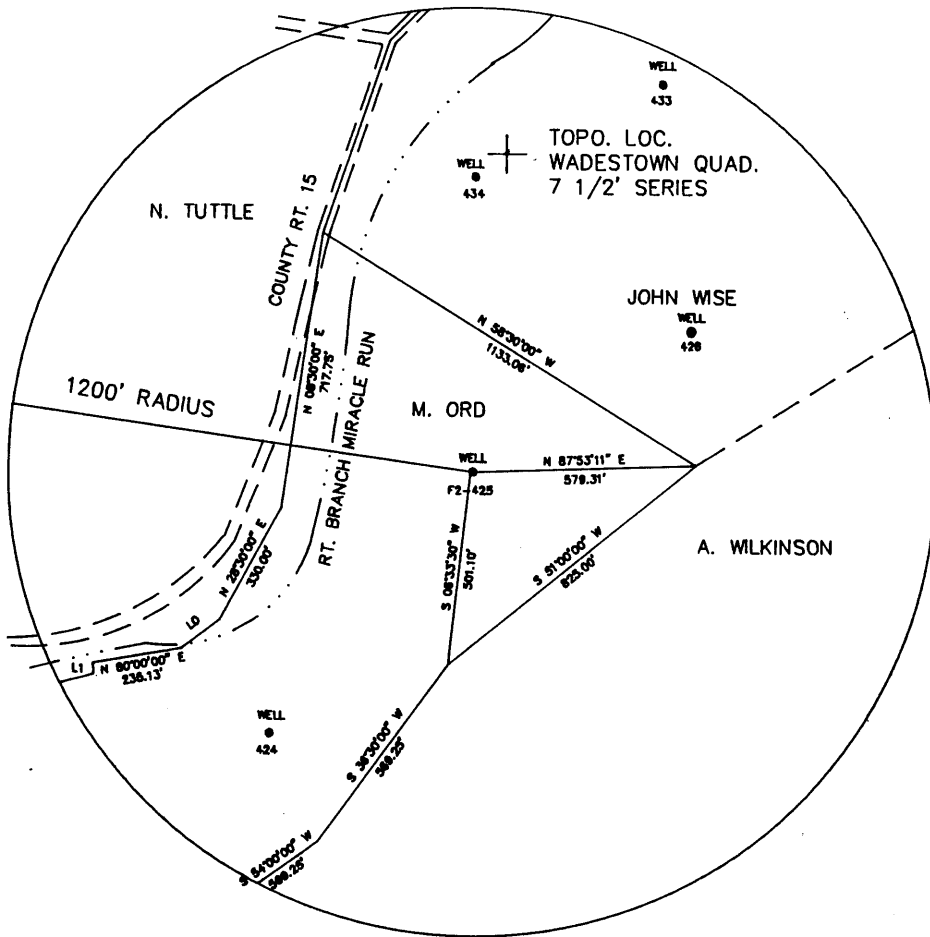

LINE	DIRECTION	DISTANCE
LO	N 52°30'00" E	123.75'
LI	N 75°00'00" E	198.00'

*3.1665  
1.2860*

FILE NO. F2-1-176  
 DRAWING NO. F2-2-244  
 SCALE 1" = 500'  
 MINIMUM DEGREE OF ACCURACY 1/2500'  
 PROVEN SOURCE OF ELEVATION USGS B.M.

I THE UNDERSIGNED, HEREBY CERTIFY THAT THIS PLAT IS CORRECT TO THE BEST OF MY KNOWLEDGE AND BELIEF AND SHOWS ALL THE INFORMATION REQUIRED BY LAW AND THE REGULATIONS ISSUED AND PRESCRIBED BY THE DEPARTMENT OF MINES.

(SIGNED) *John F. Ewell, Jr.*  
 R.P.E. 11133 L.L.S.

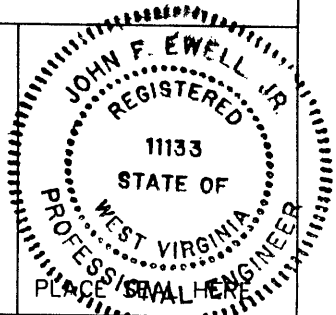

(+) DENOTES LOCATION OF WELL ON UNITED STATES TOPOGRAPHIC MAPS

FORM IV-6  
(8-78)

STATE OF WEST VIRGINIA  
 DEPARTMENT OF MINES  
 OIL AND GAS DIVISION

DATE APRIL 4, 19 92  
 OPERATOR'S WELL NO. F2-425  
 API WELL NO.

47 - 061 - 1075-P  
 STATE COUNTY PERMIT

WELL TYPE: OIL X GAS \_\_\_\_\_ LIQUID INJECTION \_\_\_\_\_ WASTE DISPOSAL \_\_\_\_\_  
 (IF "GAS", PRODUCTION \_\_\_\_\_ STORAGE \_\_\_\_\_ DEEP \_\_\_\_\_ SHALLOW X \_\_\_\_\_)  
 LOCATION: ELEVATION 1240 \_\_\_\_\_ WATERSHED RIGHT BRANCH OF MIRACLE RUN \_\_\_\_\_  
 DISTRICT BATTELLE \_\_\_\_\_ COUNTY MONONGALIA \_\_\_\_\_  
 QUADRANGLE WADESTOWN \_\_\_\_\_  
 SURFACE OWNER MODIE ORD \_\_\_\_\_ ACREAGE 49.30 \_\_\_\_\_  
 OIL & GAS ROYALTY OWNER FORMERLY SOUTH PENN OIL CO. LEASE ACREAGE 50 \_\_\_\_\_  
 LEASE NO. \_\_\_\_\_  
 PROPOSED WORK: DRILL \_\_\_\_\_ CONVERT \_\_\_\_\_ DRILL DEEPER \_\_\_\_\_ REDRILL X \_\_\_\_\_ FRACTURE OR  
 STIMULATE \_\_\_\_\_ PLUG OFF OLD FORMATION \_\_\_\_\_ PERFORATE NEW  
 FORMATION \_\_\_\_\_ OTHER PHYSICAL CHANGE IN WELL (SPECIFY) \_\_\_\_\_  
 PLUG AND ABANDON \_\_\_\_\_ CLEAN OUT AND REPLUG X \_\_\_\_\_  
 TARGET FORMATION GORDON SAND \_\_\_\_\_ ESTIMATED DEPTH 3103 \_\_\_\_\_  
 WELL OPERATOR EASTERN ASSOC. COAL DESIGNATED AGENT TERRY O. HENDERSHOT JUN 10 1992  
 ADDRESS ROUTE 1 BOX 144 \_\_\_\_\_ ADDRESS ROUTE 1 BOX 144 \_\_\_\_\_  
FAIRVIEW WV. 26570 \_\_\_\_\_ FAIRVIEW WV. 26570 \_\_\_\_\_

38  
29-May-92

API # 47- 61-01075-P

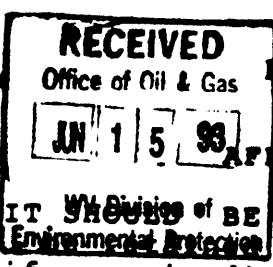

STATE OF WEST VIRGINIA  
DIVISION OF ENVIRONMENTAL PROTECTION  
SECTION OF OIL AND GAS

AFFIDAVIT OF PLUGGING AND FILLING WELL

AFFIDAVIT ~~SHOULD~~ BE IN TRIPLICATE, one copy mailed to the Division, one copy to ~~Environmental Protection~~ by the Well Operator and the third copy (and extra copies if required) should be mailed to each coal operator at their respective addresses.

Farm name: ORD, MAUDIE E. Operator Well No.: F2-425 (SPOC#4)

LOCATION: Elevation: 1140.00 Quadrangle: WADESTOWN  
District: BATTELLE County: MONONGALIA  
Latitude: 4150 Feet South of 38 Deg. 42 Min. 30 Sec.  
Longitude 7350 Feet West of 80 Deg. 15 Min. 0 Sec.

Well Type: OIL X GAS \_\_\_\_\_

Company: Eastern Associated Coal Corp.  
Route 1 - Box 144  
Fairview, WV 26570

Coal Operator Eastern Assoc. Coal Corp.  
or Owner Route 1 - Box 144  
Fairview, WV 26570

Agent: Terry O. Hendershot

Coal Operator \_\_\_\_\_  
or Owner \_\_\_\_\_

Permit Issued: 06/01/92

AFFIDAVIT

STATE OF WEST VIRGINIA,  
County of Monongalia

ss:

Jim Gump and Jeff Hostuttler being first duly sworn according to law depose and say that they are experienced in the work of plugging and filling oil and gas wells and were employed by the above named well operator, and participated in the work of plugging and filling the above well, and Randal Mick Oil and Gas Inspector representing the Director, say that said work was commenced on the 24th day of July, 1992 and that the well was plugged and filled in the following manner:

TYPE	FROM	TO	PIPE REMOVED	LEFT
Cleaned out to depth of	1210'			
Run Loggs Gamma Ray, Neutron and 3 Arm Caliper.				
Run 256' of 3", 945' of	4 1/2" pipe and gelled hole with		15 sks gell.	
Run 650 sks Portland and	300 sks Chem. Comp., cement.			
Pumped plug to 940', tagged,	cement on outside of 4 1/2" pipe down 18'			
Used 22 sks Portland and	got circulation. Checked plug -- OK.			
		New pipe 256' of 3" and 945' of 4 1/2"		
Pittsburgh Coal 842' - 850'				

Description of monument: 4 1/2" x 2" swedge, metal plate with A.P.I. No.  
and date plugged.  
and that the work of plugging and filling said well was completed on the 10th day of August, 1992.

And further deponents saith not.

Jim Gump

Sworn and subscribe before me this 9th day of Aug, 1992  
My commission expires: 4-15-97

Jeff Hostuttler

Doris [Signature]  
Notary Public

Oil and Gas Inspector: Randal K. Mick

JUN 18 1993