

Latitude

39°45'

80°22'30"

Longitude



$7\frac{1}{2}$
 $\underline{2.375}$
 2.0'

Topo Location

7.5' Loc. _____ 15' Loc. _____
 _____ (calc.) _____

Company _____

Farm Susanna Shriver #2

15' Quad Marion NC
(sec.)

7.5' Quad Hundred

District Battelle

WELL LOCATION PLAT

County 061 Permit 1128-N

1) Attach a photo copy of the location of the well on a 7.5 minute Quadrangle with the corresponding longitude and Latitude.

2) Designate the location of the well with the symbol (+).

34° 45'

49° E 96° N

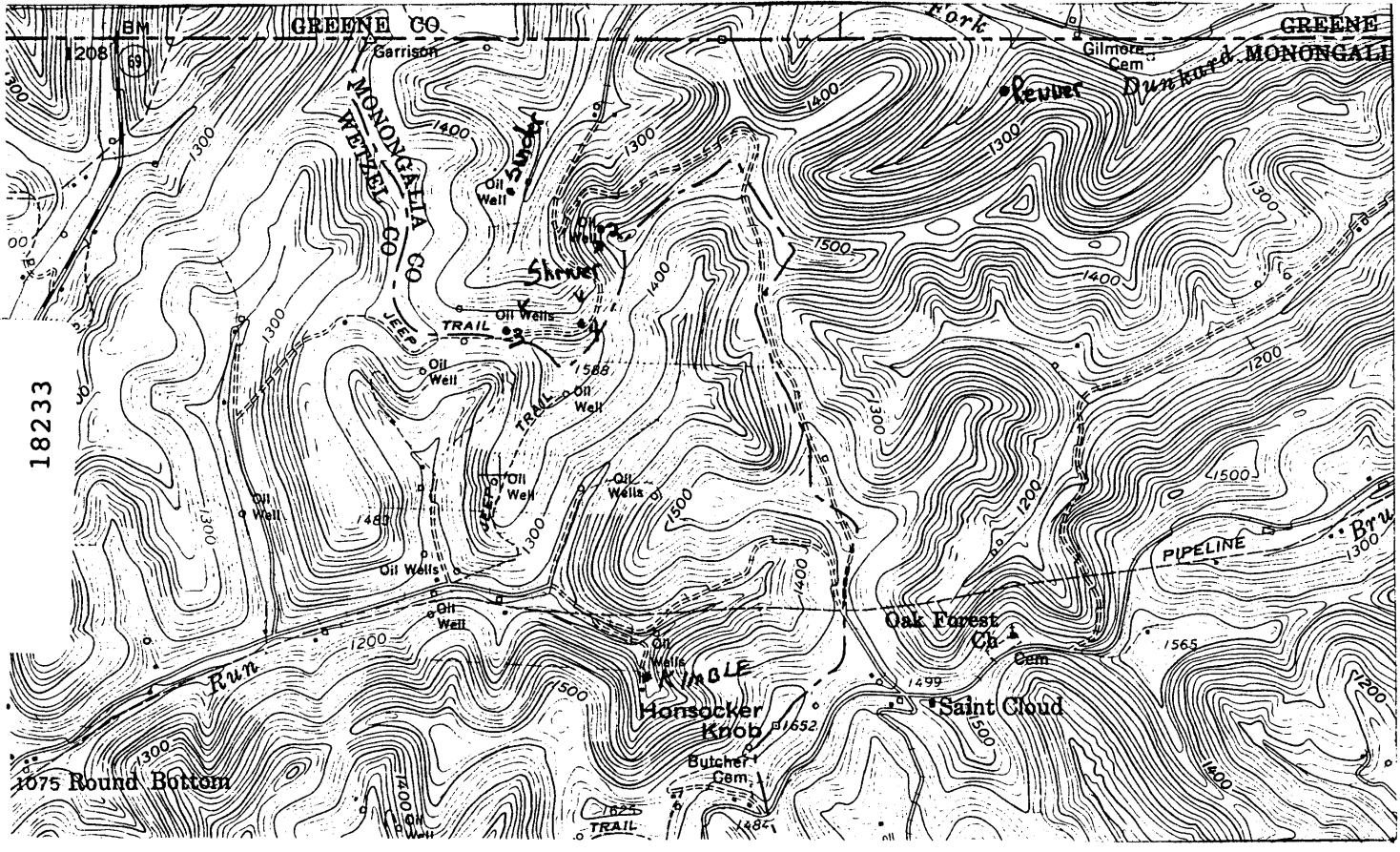

I, the undersigned, hereby certify that this plat is correct to the best of my knowledge and belief.

7.5" Tick

SIGNED Ralph H. Coulter
TITLE President

Well Name: Susanna Shriver #2

DATE 1/15, 19 93

OPERATORS WELL NO. 2

API WELL NO. 061-1128-N

RECEIVED

WV Division of Environmental Protection

JAN 26 93

Permitting Office of Oil & Gas

STATE OF WEST VIRGINIA
DEPARTMENT OF ENERGY
OIL AND GAS DIVISION

WELL TYPE: OIL GAS LIQUID INJECTION WASTE DISPOSAL
E "GAS" PRODUCTION STORAGE DEEP SHALLOW

LOCATION: ELEVATION 1500' EST WATER SHED Dunkard Creek
DISTRICT Battelle COUNTY Monongalia
QUADRANGLE 25' x 42' 30"

SURFACE OWNER Hundred 403 ACRES

OIL & GAS ROYALTY OWNER _____ LEASE ACRES 50
LEASE NO. _____

PRODUCING FORMATION 4th Sand TOTAL DEPTH 3460

OPERATOR Greenridge Oil Co. DESIGNATED AGENT John Lavelle

ADDRESS RD #1 Box 267 ADDRESS RD 1 Box 72

New Freeport, PA 15352 Knob Fork, WV 26579

Hundred 3