

Latitude

39°45'

80°22'30"

Longitude

7 1/2  
2.585  
2.200

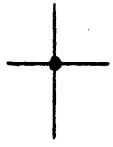

Topo Location

7.5' Loc. \_\_\_\_\_ 15' Loc. \_\_\_\_\_  
(calc.) \_\_\_\_\_

Company \_\_\_\_\_

Farm Susanna Shriver #3

15' Quad Mannington  
(sec.) \_\_\_\_\_

7.5' Quad Hundred.

District Battelle

**WELL LOCATION PLAT**

County 061 Permit 1129-N

1) Attach a photo copy of the location of the well on a 7.5 minute Quadrangle with the corresponding longitude and Latitude.

2) Designate the location of the well with the symbol (+).

39° 45'

49° E 96° N

80° 22' 30"

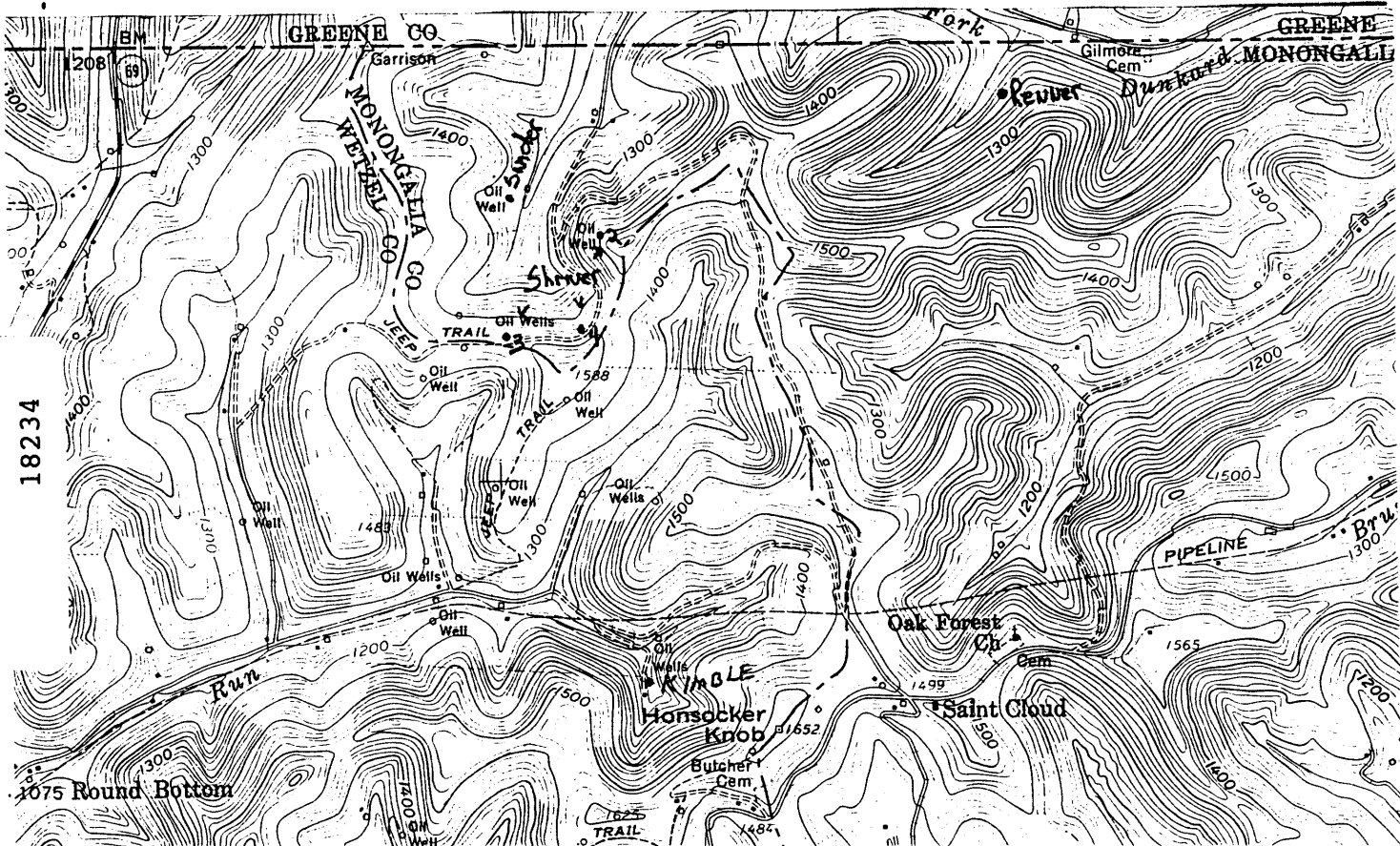

I, the undersigned, hereby certify that this plat is correct to the best of my knowledge and belief.

+ 7.5" Tick

SIGNED Ralph A. Conley  
TITLE President

Well Name: Susanna Shriver #3

DATE 1/15, 19 93

OPERATORS WELL NO. 3

API WELL NO. 061-1129-N

**RECEIVED**

WV Division of Environmental Protection

JAN 26 93

Permitting Office of Oil & Gas

STATE OF WEST VIRGINIA  
DEPARTMENT OF ENERGY  
OIL AND GAS DIVISION

WELL TYPE: OIL  GAS  LIQUID INJECTION  WASTE DISPOSAL   
E. "GAS" PRODUCTION  STORAGE  DEEP  SHALLOW

LOCATION: ELEVATION 1350 1450 est WATER SHED Dunkard Creek  
DISTRICT Battelle COUNTY Monongalia  
QUADRANGLE 25' x 42' = 30" Hundred

SURFACE OWNER \_\_\_\_\_ ACREAGE \_\_\_\_\_  
OIL & GAS ROYALTY OWNER \_\_\_\_\_ LEASE ACREAGE 50  
LEASE NO. \_\_\_\_\_

PRODUCING FORMATION 4th Sand TOTAL DEPTH 3189

WELL OPERATOR Greentidge Oil Co DESIGNATED AGENT John Lavelle

ADDRESS RD 1 Box 267 ADDRESS RD 1 Box 72  
New Freeport, PA 15352 Knob Fork, WV 26579

Hundred 3