

Latitude

39°45'

80°22'30"

Longitude

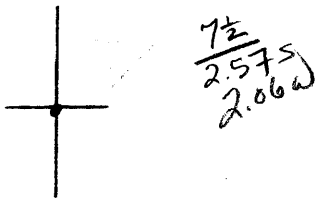

Topo Location

7.5' Loc. _____ 15' Loc. _____
 _____ (calc.) _____

Company _____

Farm Susanna Shriner #4

15' Quad Thompson
(sec.) _____

7.5' Quad Hundred

District Battle

WELL LOCATION PLAT

County 061 Permit 1130-N

K-10100

1) Attach a photo copy of the location of the well on a 7.5 minute Quadrangle with the corresponding longitude and Latitude.
2) Designate the location of the well with the symbol (+).

39° 45'

49° E 96° N

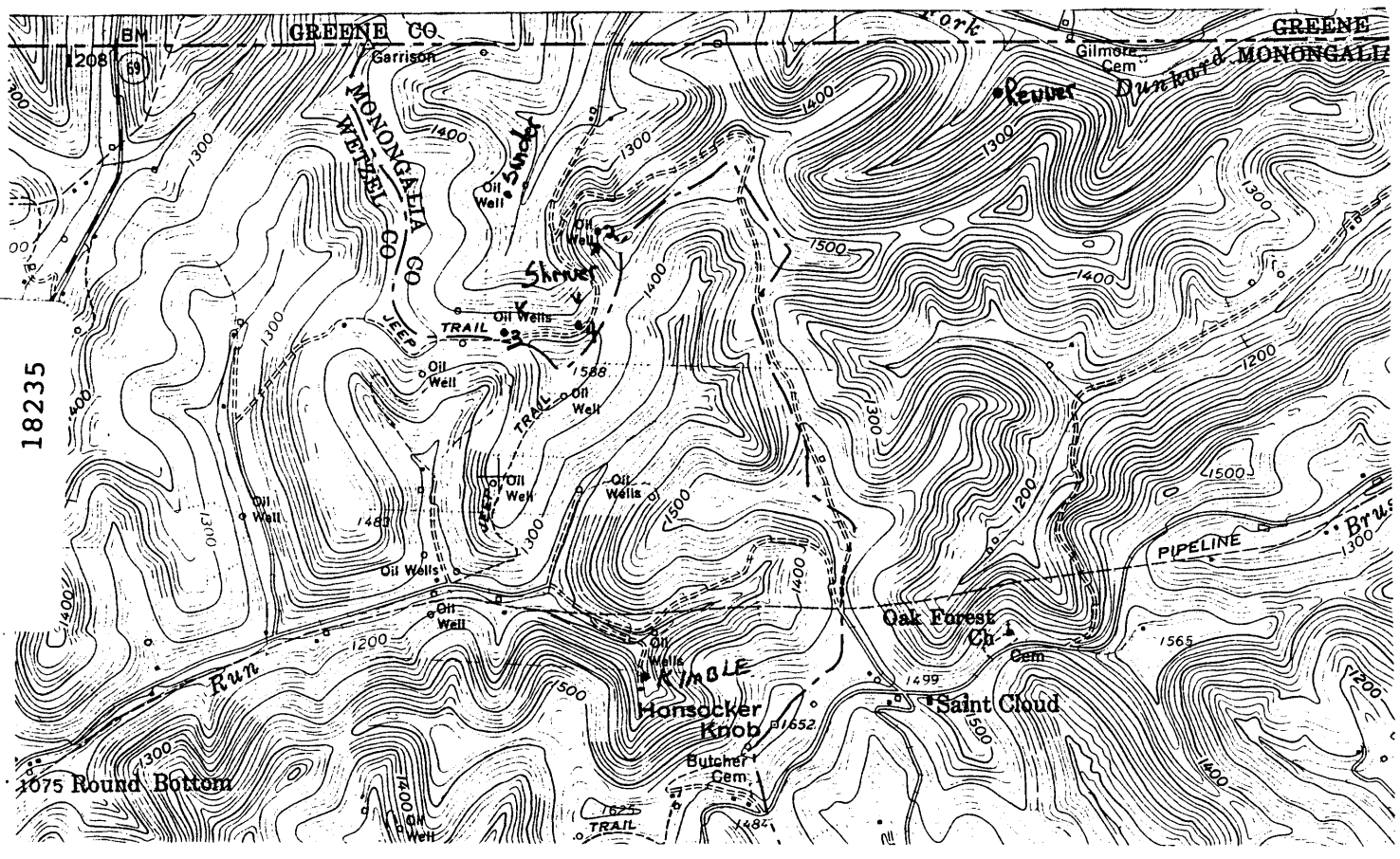

I, the undersigned, hereby certify that this plat is correct to the best of my knowledge and belief.

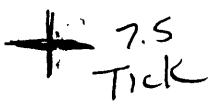

SIGNED Ralph L. Corbett
TITLE President

Well Name: Susanna Shriver
#4

DATE 1/15, 19 93

RECEIVED

WV Division of Environmental Protection

JAN 26 1993

Permitting Office of Oil & Gas

STATE OF WEST VIRGINIA
DEPARTMENT OF ENERGY
OIL AND GAS DIVISION

OPERATORS WELL NO. 4

API WELL NO. 061-1130-N

WELL TYPE: OIL GAS LIQUID INJECTION WASTE DISPOSAL
E "GAS" PRODUCTION STORAGE DEEP SHALLOW

LOCATION: ELEVATION 1460 est WATER SHED Dunkard Creek
DISTRICT Battelle COUNTY Monongalia
QUADRANGLE 25 x 42 - 30
Hundred

LEASE OWNER _____ ACREAGE _____

OIL & GAS ROYALTY OWNER _____ LEASE ACREAGE 50
LEASE NO. _____

PRODUCING FORMATION 4th Sand TOTAL DEPTH 3417

WELL OPERATOR Greenridge Oil Co DESIGNATED AGENT John Lavelle

ADDRESS RD 1 Box 267 ADDRESS RD 1 Box 72

New Freeport, PA 15352 Knob Fork WV 26579

Hundred 3

80° 22' 30"