

LATITUDE 39°40'00"

4,390

LONGITUDE 80°20'00"

9,300

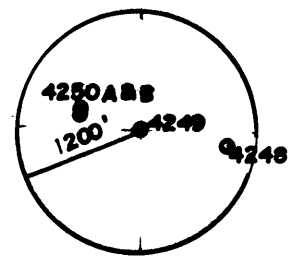
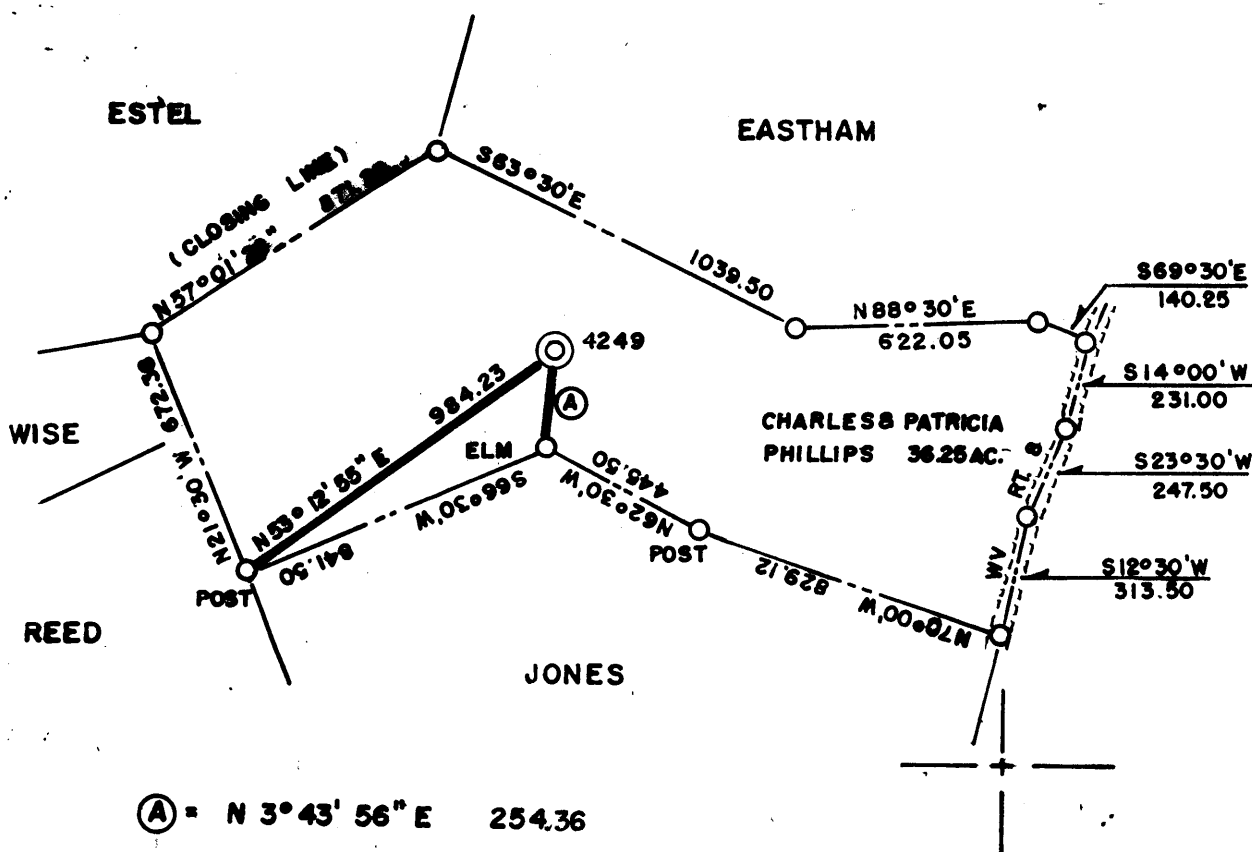

(+) DENOTES LOCATION OF WELL ON UNITED STATES TOPOGRAPHIC MAPS

FILE NO. _____
 DRAWING NO. _____
 SCALE 1" = 500'
 MINIMUM DEGREE OF ACCURACY 1 IN 5000
 PROVEN SOURCE OF ELEVATION COMPANY SURVEY TIED INTO U.S.G.S. NETWORK

I THE UNDERSIGNED, HEREBY CERTIFY THAT THIS PLAT IS CORRECT TO THE BEST OF MY KNOWLEDGE AND BELIEF AND SHOWS ALL THE INFORMATION REQUIRED BY LAW AND THE REGULATIONS ISSUED AND PRESCRIBED BY THE DEPARTMENT OF ENERGY

(SIGNED) Paul D. Harber
 R.P.E. _____ L.L.S. 862

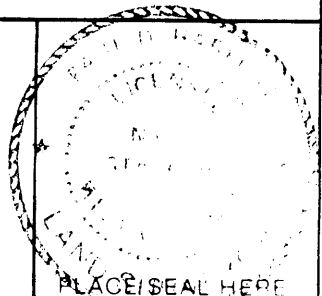

STATE OF WEST VIRGINIA
 DEPARTMENT OF ENERGY
 OIL AND GAS DIVISION



DATE 12-20 1994
 OPERATOR'S WELL NO. 4249
 API WELL NO. _____

WELL TYPE: OIL ___ GAS ___ LIQUID INJECTION ___ WASTE DISPOSAL ___
 (IF "GAS,") PRODUCTION ___ STORAGE ___ DEEP ___ SHALLOW X ABANDONED X
 LOCATION: ELEVATION 1293.34 WATER SHED RANGE STATE 47 COUNTY 61 PERMIT 1189-P
WGS 518A

DISTRICT BATTELLE COUNTY MONONGALIA
 QUADRANGLE WADESTOWN, WV-PA

SURFACE OWNER CHARLES D. & PATRICIA C. PHILLIPS ACREAGE 36.25 CALC.
 OIL & GAS ROYALTY OWNER _____ LEASE ACREAGE _____

LEASE NO. _____
 PROPOSED WORK: DRILL ___ CONVERT ___ DRILL DEEPER ___ REDRILL ___ FRACTURE OR STIMULATE ___ PLUG OFF OLD FORMATION ___ PERFORATE NEW FORMATION ___ OTHER PHYSICAL CHANGE IN WELL (SPECIFY) _____

PLUG AND ABANDON ___ CLEAN OUT AND REPLUG ___
 TARGET FORMATION NONE ESTIMATED DEPTH _____
 WELL OPERATOR CONSOLIDATION COAL COMPANY DESIGNATED AGENT ROGER E. DUCKWORTH
 ADDRESS PO BOX 1314 MORGANTOWN WV 26505 ADDRESS PO BOX 1314 MORGANTOWN WV 26505

FORM WW-6

COUNTY NAME

PERMIT

LATITUDE 39° 40' 00"

80° 20' 00"

LONGITUDE

15'

7'5" OGIS topo location

7.5' loc	<u>1805</u>	15' loc	<u>1805</u>
	<u>0.83W</u>	(calc.)	<u>0.83W</u>

Company _____

Farm _____

Quad Wadestown (Mannington C)

County Monongahela

District Battelle

WELL LOCATION MAP

File No. 061-518A

STATE OF WEST VIRGINIA
DEPARTMENT OF MINES
OIL AND GAS DIVISION

WELL RECORD

Oil or Gas Well Oil

Permit No. _____

Company _____
Address _____
Farm _____ Acres _____
Location (waters) _____
Well No. _____ Elev. _____
District _____ County _____
The surface of tract is owned in fee by _____
Address _____
Mineral rights are owned by _____
Address _____
Drilling commenced _____
Drilling completed 2/1/38
Date shot From _____ To _____
Well _____

Casing and Tubing	Used in Drilling	Left in Well	Features
Size _____			Kind of Packer _____
16 _____			
12 _____			Size of _____
8 1/2 _____			
6 1/2 _____		2100'	Depth out _____
5 1/2 _____	1 Line	208	Pack. top _____
5 _____			Pack. bottom _____
4 _____			Pack. top _____
Lines Used _____			Pack. bottom _____

Open Flow /10ths Water in _____ Inch _____
/10ths Merc. in _____ Inch _____
Volume _____ Cu. Ft. _____
Rock Pressure _____ lbs. _____
Oil _____ Mils. per 84 lbs. _____
Fresh water _____ feet _____ feet _____
Salt water _____ feet _____ feet _____

CASING CEMENTED SEE No. Pl. _____ Date _____
COAL WAS ENCOUNTERED AT 1025 80 FEET 1050 INCHES
1140 75 FEET 1150 INCHES 75 FEET INCHES
75 FEET INCHES 75 FEET INCHES

Formation	Color	Hard or Soft	Top	Bottom	Oil, Gas or Water	Depth Feet	Remarks
Conductor			16				
Ampletown Coal			1025	1820			
Pittsburgh			1120	1128			
Little Dunbar			1440	1440			
Big Dunbar			1440	1725			
Gas Sand			1775	1860			
Salt Sand			2020	2090			
Water				2065			
Little Line			2500	2229			
Pencil Cove			2329	2306			
Big Mine			2306	2415			
Big Injun			2415	2500			
Water				2500			
Fifty Sand			3005	3115			
Stray Sand			2817	2827			
Canbelle Run			2277		oil	3280	
Gordon Sand			2347	2360			
Fourth Sand			2790		oil	2375	
Total Depth				2522			



JAN 18 1996

Permitting
Office of Oil & Gas

AFFIDAVIT OF PLUGGING AND FILLING WELL

AFFIDAVIT SHOULD BE MADE IN TRIPLICATE, one copy mailed to the Division, one copy to be retained by the Well Operator and the third copy (and extra copies if required) should be mailed to each coal operator at their respective addresses.

Consolidation Coal company
P. O. Coal Operator or Owner
Box 1314, Morgantown, WV 26507-1314
Address
Consolidation Coal Company
Coal Operator or Owner
P. O. Box 1314, Morgantown, WV 26507-1314
Address
Charles Phillips
Lease or Property Owner
Route 1, Box 16, Wadestown, WV 26589
Address

Consolidation Coal Company
Name of Well Operator
P.O. Box 1314, Morgantown, WV 26507-1314
Complete Address
May 02, 19 95
WELL AND LOCATION
Battelle District
Monongalia County
WELL NO. 4249
Charles Phillips Farm

STATE INSPECTOR SUPERVISING PLUGGING

Randal Meek

AFFIDAVIT

STATE OF WEST VIRGINIA,

County of Harrison

ss:

Glen Andrew Lang and Kevin Wright

being first duly sworn according to law depose and say that they are experienced in the work of plugging and filling oil and gas wells and were employed by Consolidation Coal Company, well operator, and participated in the work of plugging and filling the above well, that said work was commenced on the 25th day of March, 19 95, and that the well was plugged and filled in the following manner:

Sand or Zone Record Formation	Filling Material	Plugs Used Size & Kind	Casing	
			CSG PULLED	CSG LEFT IN
Cleaned 15" hole to 152'. Reduced hole to 6 1/2" and cleaned 6 1/2" hole to 2024'. Pulled 7" casing from 152' to 1837'. Left 7" casing in hole from 1241' to 1837'. Cleaned 6 1/2" hole thru Pittsburgh Coal from 1131' to 1139'. Ran coal protection sting as follows: 44.13' of 2 3/8" tubing followed by 1318.63' of 4 1/2" casing. Cemented hole as follows: Solid cement plug from 2030' back to 1362.76'. Cemented thru 2 3/8" tubing and 4 1/2" casing from 1362.76' to surface using 700 sacks of poz mix and 130 sacks of thixotropic cement. Used 1200 gallons of mud flush. Cement did circulate. Latch down plug at 1286.80'. Float valve at 1318.63'. Swedge at 1319,63'. Displaced cement to 1286.80' with water, let set and bailed dry.				
TOTAL DEPTH: 2,035 feet				
Coal Seams				
(Name) Pittsburgh	1131' to 1139'	5' of 4 1/2" casing with plaque stating: Consolidation Coal Co. Well 4249		
(Name)		Permit #47-061-1189-P		
(Name)				
(Name)				

and that the work of plugging and filling said well was completed on the 7th day of April, 19 95.

And further deponents swear not.

Sworn before me this 2nd day of April, 19 95

 My commission expires: June 29, 1999

Glen Andrew Lang
Kevin S. Wright
Charlotte Phares
 Notary Public

STATE OF WEST VIRGINIA
DEPARTMENT OF MINES
OIL AND GAS DIVISION

AFFIDAVIT OF PLUGGING AND FILLING WELL.

AFFIDAVIT SHOULD BE MADE IN TRIPLICATE, ONE COPY MAILED TO THE DEPARTMENT, ONE COPY TO BE RETURNED BY THE WELL OPERATOR AND THE THIRD COPY (AND OTHER COPIES IF REQUIRED) SHOULD BE MAILED TO EACH LOCAL OPERATOR AT THEIR RESPECTIVE ADDRESSES.

WELL OPERATED BY OWNER	NAME OF WELL OPERATOR
ADDRESS	1000 1/2th
WELL OPERATED BY OTHER	NAME AND LOCATION
ADDRESS	1000 1/2th District
LAND OR PROPERTY OWNER	County
ADDRESS	Well No.
	1000 1/2th Farm

STATE INSPECTOR SUPERVISING PLUGGING

AFFIDAVIT

STATE OF WEST VIRGINIA,

County of

being first duly sworn according to law depose and say that they are experienced in the work of plugging and filling oil and gas wells and were employed by well operator, and participated in the work of plugging and filling the above well, that said work was commenced on the day of, 19... .., and that the well was plugged and filled in the following manner:

DASH OR SHAFT NUMBER	FILLING MATERIAL		PLUGGED DEPTH	GASSES	
	CONTENT	FROM TO		ONE FOOT	ONE FOOT IN
Set bridge at 2064 on top of liner	2064	2064	called 5' / 16 casing		
Set bridge at 2138	2138	2138	2 sacks cement & 8" gravel stone		
Filled with clay to 2180	2180	2180	to 216 - 5' stone on plug		
Filled with clay to 2210	2210	2210	to 2000 1/2" stone on plug		600" left in
Set bridge at 2420	2420	2420	to 1410 - 8" stone on plug		
Filled with clay to 2460	2460	2460	to 1100		
Set bridge at 2500	2500	2500	to 1000 - 8" stone on cement		
Filled to surface with clay and set surface			to 10' cement - 5" stone		

and that the work of plugging and filling said well was completed on the day of, 19... ..

And further deponents oath not.

Sworn to and subscribed before me this day of, 19... ..

My commission expires:



B. B. Bunge
Notary Public
Notary Public

